

NOTICE!!

These documents have been scanned!

Do not place un-scanned documents beneath this notice!

Do not remove this notice from this file!

GPO Jacket No. 560-102
Print Order 61540
Rise Business Services, LLC
Job=AZ15 5/8/2019



Box Number= AZ15024



Claim Begin-End: AMC433779-AMC433785

1 Initial Receipt



AZ15024-29

AMC433502-AMC433786

United States Department of the Interior
Bureau of Land Management
 LANDS/RECREATION & PLANNING
 ONE N CENTRAL AVE
 PHOENIX, AZ 85004 -2203
 Phone: 602-417-9200

Receipt

No: 3399642

Transaction #: 3498052	
Date of Transaction: 09/24/2015	
CUSTOMER:	
	MARCOR EXPLORATION INC 729 SW 4TH ST DANIA BEACH, FL 33004-4923 US

INTERESTED
 SEP 30 2015
 BY: *RAM*

LINE #	QTY	DESCRIPTION	REMARKS	UNIT PRICE	TOTAL
1	7.00	LOCATABLE MINERALS / MINING CLAIMS-NEW, UNADJUD, ONE OR MORE AUTH NOS / NEW MINING CLAIM PROCESSING FEE CASES: AMC433779/\$20.00, AMC433780/\$20.00, AMC433781/\$20.00, AMC433782/\$20.00, AMC433783/\$20.00, AMC433784/\$20.00, AMC433785/\$20.00		- n/a -	140.00
2	7.00	LOCATABLE MINERALS / MINING CLAIMS-NEW, UNADJUD, ONE OR MORE AUTH NOS / NEW MINING CLAIMS LOCATION FEE CASES: AMC433779/\$37.00, AMC433780/\$37.00, AMC433781/\$37.00, AMC433782/\$37.00, AMC433783/\$37.00, AMC433784/\$37.00, AMC433785/\$37.00		- n/a -	259.00
3	7.00	LOCATABLE MINERALS / MINING CLAIMS-NEW, UNADJUD, ONE OR MORE AUTH NOS / NEW MINING CLAIMS MAINTENANCE FEE CASES: AMC433779/\$155.00, AMC433780/\$155.00, AMC433781/\$155.00, AMC433782/\$155.00, AMC433783/\$155.00, AMC433784/\$155.00, AMC433785/\$155.00		- n/a -	1085.00
TOTAL:					\$1,484.00

PAYMENT INFORMATION			
1	AMOUNT:	1484.00	POSTMARKED: N/A
	TYPE:	CHECK	RECEIVED: 09/24/2015
	CHECK NO:	1043	
	NAME:	M2 OPTIMUM REAL ESTATE SOULTIONS REI INC	

11899 E 27TH PL YUMA AZ 85367 US

REMARKS

This receipt was generated by the automated BLM Collections and Billing System and is a paper representation of a portion of the official electronic record contained therein.

NOTICE!!

These documents have been scanned!

Do not place un-scanned documents beneath this notice!

Do not remove this notice from this file!

GPO Jacket No. 560-102
Print Order 61540
Rise Business Services, LLC
Job=AZ15 5/8/2019



Box Number= AZ15024



Claim Begin-End: AMC433779-AMC433785

2 Correspondence



AZ15024-29

AMC433502-AMC433786

**NO
DOCUMENTS
FOUND**

NO DOCUMENTS FOUND
NO DOCUMENTS FOUND

NOTICE!!

These documents have been scanned!

Do not place un-scanned documents beneath this notice!

Do not remove this notice from this file!

GPO Jacket No. 560-102
Print Order 61540
Rise Business Services, LLC
Job=AZ15 5/8/2019



Box Number= AZ15024



Claim Begin-End: AMC433779-AMC433785

3 Transfers



AZ15024-29

AMC433502-AMC433786

**NO
DOCUMENTS
FOUND**

NO DOCUMENTS FOUND
NO DOCUMENTS FOUND

NOTICE!!

These documents have been scanned!

Do not place un-scanned documents beneath this notice!

Do not remove this notice from this file!

GPO Jacket No. 560-102
Print Order 61540
Rise Business Services, LLC
Job=AZ15 5/8/2019



Box Number= AZ15024



Claim Begin-End: AMC433779-AMC433785

4 Annual Filings



AZ15024-29

AMC433502-AMC433786

DEPARTMENT OF THE INTERIOR
BUREAU OF LAND MANAGEMENT
MINING CLAIMS

Run Date/Time: 9/11/2018

MC Maintenance Fees Paid Through the BLM Pay Portal
(by Date Paid)

Page 447 Of 723

CBS Receipt: 4249569

Printed For Lead File # AMC433779

Agency Tracking ID: 1535578760

Assessment Year: 2019

Paid On: 8/29/2018

Number of BLM Serial Nr: 7

Total Amount Paid: \$1,085.00

Claim Name	BLM Serial No	Lead File No	Amount Paid
LAGUNA GOLD #1	AMC433779	AMC433779	\$155.00
LAGUNA GOLD #2	AMC433780	AMC433779	\$155.00
LAGUNA GOLD #3	AMC433781	AMC433779	\$155.00
LAGUNA GOLD #4	AMC433782	AMC433779	\$155.00
LAGUNA GOLD #5	AMC433783	AMC433779	\$155.00
LAGUNA GOLD #6	AMC433784	AMC433779	\$155.00
LAGUNA GOLD #7	AMC433785	AMC433779	\$155.00

United States Department of the Interior

Bureau of Land Management
 BUSINESS & SUPPORT SVCS DIV
 ONE N CENTRAL AVE SUITE 800
 PHOENIX, AZ 85004 -4427
 Phone: 602-417-9200

Receipt

No: 4249569

Transaction #: 4365055	
Date of Transaction: 08/29/2018	
CUSTOMER:	
ELIZABETH B GRIFFITH 1441 MIAMI ROAD FORT LAUDERDALE, FL 33316 US	

LINE #	QTY	DESCRIPTION	REMARKS	UNIT PRICE	TOTAL
1	1.00	LOCATABLE MINERALS / MINING CLAIMS- NOT NEW-UNADJUD, ONE AUTH NO. ONLY / MINING CLAIM MONEY RECEIVED CASES: AMC433779/\$1085.00		- n/a -	1085.00
TOTAL:					\$1,085.00

PAYMENT INFORMATION			
NOTE: Items will appear on credit card statement as "BLM O Mining Claim".			
1	AMOUNT:	1085.00	POSTMARKED: N/A
	TYPE:	CREDIT CARD	RECEIVED: 08/29/2018
	NAME:	ELIZABETH B GRIFFITH 1441 MIAMI ROAD FORT LAUDERDALE FL 33316 US	
	CARD NO:	XXXXXXXXXXXX8896	AUTH CODE: 029766
	NAME ON CARD:	ELIZABETH B GRIFFITH	
	SIGNATURE:		

REMARKS

This receipt was generated by the automated BLM Collections and Billing System and is a paper representation of a portion of the official electronic record contained therein.

Run Date: 08/21/17

Run Time: 09:47 AM

**DEPARTMENT OF THE INTERIOR
BUREAU OF LAND MANAGEMENT
MINING CLAIMS**

MC Maintenance Fees Paid Through the BLM Pay Portal

CBS Receipt: 3945607

Printed For Lead File # AMC433779

Agency Tracking ID: 1503105391

Number of BLM Serial Nr: 7

Assessment Year: 2018

Total Amount Paid: \$1,085.00

Paid On: 08/18/2017

Claim Name	BLM Serial No	Lead File No	Amount Paid
LAGUNA GOLD #1	AMC433779	AMC433779	\$155.00
LAGUNA GOLD #2	AMC433780	AMC433779	\$155.00
LAGUNA GOLD #3	AMC433781	AMC433779	\$155.00
LAGUNA GOLD #4	AMC433782	AMC433779	\$155.00
LAGUNA GOLD #5	AMC433783	AMC433779	\$155.00
LAGUNA GOLD #6	AMC433784	AMC433779	\$155.00
LAGUNA GOLD #7	AMC433785	AMC433779	\$155.00

United States Department of the Interior
Bureau of Land Management
 BUSINESS & SUPPORT SVCS DIV
 ONE N CENTRAL AVE SUITE 800
 PHOENIX, AZ 85004 -4427
 Phone: 602-417-9200

Receipt

No: 3945607

Transaction #: 4055301	
Date of Transaction: 08/18/2017	
CUSTOMER:	
ELIZABETH B GRIFFITH 4961 LEEWARD LANE FORT LAUDERDALE, FL 33312 US	

LINE #	QTY	DESCRIPTION	REMARKS	UNIT PRICE	TOTAL
1	1.00	LOCATABLE MINERALS / MINING CLAIMS- NOT NEW-UNADJUD, ONE AUTH NO. ONLY / MINING CLAIM MONEY RECEIVED CASES: AMC433779/\$1085.00		- n/a -	1085.00
TOTAL:					\$1,085.00

PAYMENT INFORMATION			
NOTE: Items will appear on credit card statement as "BLM O Mining Claim".			
1	AMOUNT:	1085.00	POSTMARKED: N/A
	TYPE:	CREDIT CARD	RECEIVED: 08/18/2017
	NAME:	ELIZABETH B GRIFFITH 4961 LEEWARD LANE FORT LAUDERDALE FL 33312 US	
	CARD NO:	XXXXXXXXXXXX1751	AUTH CODE: 028181
	NAME ON CARD:	ELIZABETH B GRIFFITH	
	EXPIRES:	10/2018	
	SIGNATURE:		

REMARKS

This receipt was generated by the automated BLM Collections and Billing System and is a paper representation of a portion of the official electronic record contained therein.

Run Date: 09/14/16

Run Time: 01:48 PM

**DEPARTMENT OF THE INTERIOR
BUREAU OF LAND MANAGEMENT
MINING CLAIMS**

MC Maintenance Fees Paid Through the BLM Pay Portal

CBS Receipt: 3650508

Printed For Lead File # **AMC433779**

Agency Tracking ID: 1472749023

Number of BLM Serial Nr: 7

Assessment Year: 2017

Paid On: 09/01/2016

Total Amount Paid: \$1,085.00

Claim Name	BLM Serial No	Lead File No	Amount Paid
LAGUNA GOLD #1	AMC433779	AMC433779	\$155.00
LAGUNA GOLD #2	AMC433780	AMC433779	\$155.00
LAGUNA GOLD #3	AMC433781	AMC433779	\$155.00
LAGUNA GOLD #4	AMC433782	AMC433779	\$155.00
LAGUNA GOLD #5	AMC433783	AMC433779	\$155.00
LAGUNA GOLD #6	AMC433784	AMC433779	\$155.00
LAGUNA GOLD #7	AMC433785	AMC433779	\$155.00

United States Department of the Interior

Bureau of Land Management
 BUSINESS & SUPPORT SVCS DIV
 ONE N CENTRAL AVE SUITE 800
 PHOENIX, AZ 85004 -4427
 Phone: (602) 417-9200

Receipt

No: 3650508

Transaction #: 3754527	
Date of Transaction: 09/01/2016	
CUSTOMER:	
	ELIZABETH GRIFFITH 729 SW 4TH ST DANIA BEACH,FL 33004 US

LINE #	QTY	DESCRIPTION	REMARKS	UNIT PRICE	TOTAL
1	1.00	LOCATABLE MINERALS / MINING CLAIMS- NOT NEW-UNADJUD,ONE AUTH NO. ONLY / MINING CLAIM MONEY RECEIVED CASES: AMC433779/\$1085.00		- n/a -	1085.00
TOTAL:					\$1,085.00

PAYMENT INFORMATION			
NOTE: Items will appear on credit card statement as "BLM O Mining Claim".			
1	AMOUNT:	1085.00	POSTMARKED: N/A
	TYPE:	CREDIT CARD	RECEIVED: 09/01/2016
	NAME:	ELIZABETH GRIFFITH 729 SW 4TH ST DANIA BEACH FL 33004 US	
	CARD NO:	XXXXXXXXXXXX7366	AUTH CODE: 211030
	NAME ON CARD:	ELIZABETH GRIFFITH	
	EXPIRES:	09/2017	
	SIGNATURE:		

REMARKS

This receipt was generated by the automated BLM Collections and Billing System and is a paper representation of a portion of the official electronic record contained therein.

NOTICE!!

These documents have been scanned!

Do not place un-scanned documents beneath this notice!

Do not remove this notice from this file!

GPO Jacket No. 560-102
Print Order 61540
Rise Business Services, LLC
Job=AZ15 5/8/2019



Box Number= AZ15024



Claim Begin-End: AMC433779-AMC433785

5 Miscellaneous



AZ15024-29

AMC433502-AMC433786

**DEPARTMENT OF THE INTERIOR
BUREAU OF LAND MANAGEMENT
MINING CLAIMS**

Run Date/Time: 01/28/2016 03:05 PM

(LIVE) Serial Register Page

Page 1 of 7

01 05-10-1872;017STAT0091;30USC26,28,34
Case Type 384101: LODE CLAIM
Claim Name: LAGUNA GOLD #1
Commodity :
Case Disposition: ACTIVE
Required Maintenance Fee: \$155.00

Total Acres
20.660

Serial Number
AMC433779
Lead File Number
AMC433779

Name & Address				Int Rel
MARCOR EXPLORATION INC	729 SW 4TH ST	DANIA BEACH, FL 33004-4923		CLAIMANT

Mer Twp	Rng	Sec	Quadrant	District/Field Office	County
14	0070S	0210W	035 NW	YUMA FO	YUMA

Act Date	Code	Action	Action Remarks	Receipt Number
09/23/2015	403	LOCATION DATE		
09/24/2015	395	RECORDATION NOTICE RECD	1	3399642
09/24/2015	484	LOCATION YEAR / MAINTENANCE	2016;\$155	3399642
01/28/2016	669	LAND STATUS CHECKED		
09/24/2015	501	ACCT ADV IN LEAD FILE	AMC433779-AMC433785;	
09/23/2015	404	COUNTY RECORDATION	2015-21192;	

Line Nr Remarks

**DEPARTMENT OF THE INTERIOR
BUREAU OF LAND MANAGEMENT
MINING CLAIMS**

Run Date/Time: 01/28/2016 03:05 PM

(LIVE) Serial Register Page

Page 2 of 7

01 05-10-1872;017STAT0091;30USC26,28,34

Total Acres

Serial Number

Case Type 384101: LODE CLAIM

20.660

AMC433780

Claim Name: LAGUNA GOLD #2

Lead File Number

Commodity :

AMC433779

Case Disposition: ACTIVE

Required Maintenance Fee: \$155.00

Name & Address	Int Rel
MARCOR EXPLORATION INC 729 SW 4TH ST DANIA BEACH, FL 33004-4923	CLAIMANT

Mer Twp	Rng	Sec	Quadrant	District/Field Office	County
14	0070S	0210W	035 NW	YUMA FO	YUMA

Act Date	Code	Action	Action Remarks	Receipt Number
09/23/2015	403	LOCATION DATE		
09/24/2015	395	RECORDATION NOTICE RECD	1	3399642
09/24/2015	484	LOCATION YEAR / MAINTENANCE	2016;\$155	3399642
01/28/2016	669	LAND STATUS CHECKED		
09/24/2015	501	ACCT ADV IN LEAD FILE	AMC433779-AMC433785;	
09/23/2015	404	COUNTY RECORDATION	2015-21193;	

Line Nr Remarks

**DEPARTMENT OF THE INTERIOR
BUREAU OF LAND MANAGEMENT
MINING CLAIMS**

Run Date/Time: 01/28/2016 03:05 PM

(LIVE) Serial Register Page

Page 3 of 7

01 05-10-1872;017STAT0091;30USC26,28,34
Case Type 384101: LODE CLAIM
Claim Name: LAGUNA GOLD #3
Commodity :
Case Disposition: ACTIVE
Required Maintenance Fee: \$155.00

Total Acres
20.660

Serial Number
AMC433781
Lead File Number
AMC433779

Name & Address	Int Rel
MARCOR EXPLORATION INC 729 SW 4TH ST DANIA BEACH, FL 33004-4923	CLAIMANT

Mer Twp	Rng	Sec	Quadrant	District/Field Office	County
14	0070S	0210W	026 SW	YUMA FO	YUMA

Act Date	Code	Action	Action Remarks	Receipt Number
09/23/2015	403	LOCATION DATE		
09/24/2015	395	RECORDATION NOTICE RECD	1	3399642
09/24/2015	484	LOCATION YEAR / MAINTENANCE	2016;\$155	3399642
01/28/2016	669	LAND STATUS CHECKED		
09/24/2015	501	ACCT ADV IN LEAD FILE	AMC433779-AMC433785;	
09/23/2015	404	COUNTY RECORDATION	2015-21194;	

Line Nr Remarks

**DEPARTMENT OF THE INTERIOR
BUREAU OF LAND MANAGEMENT
MINING CLAIMS**

Run Date/Time: 01/28/2016 03:05 PM

(LIVE) Serial Register Page

Page 4 of 7

01 05-10-1872;017STAT0091;30USC26,28,34

**Total Acres
20.660**

**Serial Number
AMC433782
Lead File Number
AMC433779**

Case Type 384101: LODE CLAIM

Claim Name: LAGUNA GOLD #4

Commodity :

Case Disposition: ACTIVE

Required Maintenance Fee: \$155.00

Name & Address

Int Rel

MARCOR EXPLORATION INC 729 SW 4TH ST DANIA BEACH, FL 33004-4923 CLAIMANT

Mer Twp	Rng	Sec	Quadrant	District/Field Office	County	
14	0070S	0210W	026	SW	YUMA FO	YUMA

Act Date	Code	Action	Action Remarks	Receipt Number
09/23/2015	403	LOCATION DATE		
09/24/2015	395	RECORDATION NOTICE RECD	1	3399642
09/24/2015	484	LOCATION YEAR / MAINTENANCE	2016;\$155	3399642
01/28/2016	669	LAND STATUS CHECKED		
09/24/2015	501	ACCT ADV IN LEAD FILE	AMC433779-AMC433785;	
09/23/2015	404	COUNTY RECORDATION	2015-21195;	

Line Nr Remarks

**NO WARRANTY IS MADE BY BLM
FOR USE OF THE DATA FOR
PURPOSES NOT INTENDED BY BLM**

DEPARTMENT OF THE INTERIOR
BUREAU OF LAND MANAGEMENT
MINING CLAIMS

Run Date/Time: 01/28/2016 03:05 PM

(LIVE) Serial Register Page

Page 5 of 7

01 05-10-1872;017STAT0091;30USC26,28,34
Case Type 384101: LODE CLAIM
Claim Name: LAGUNA GOLD #5
Commodity :
Case Disposition: ACTIVE
Required Maintenance Fee: \$155.00

Total Acres
20.660

Serial Number
AMC433783
Lead File Number
AMC433779

Name & Address

Int Rel

MARCOR EXPLORATION INC 729 SW 4TH ST DANIA BEACH, FL 33004-4923 CLAIMANT

Mer Twp	Rng	Sec	Quadrant	District/Field Office	County
14	0070S	0210W	035 NW	YUMA FO	YUMA

Act Date	Code	Action	Action Remarks	Receipt Number
09/23/2015	403	LOCATION DATE		
09/24/2015	395	RECORDATION NOTICE RECD	1	3399642
09/24/2015	484	LOCATION YEAR / MAINTENANCE	2016;\$155	3399642
01/28/2016	669	LAND STATUS CHECKED		
09/24/2015	501	ACCT ADV IN LEAD FILE	AMC433779-AMC433785;	
09/23/2015	404	COUNTY RECORDATION	2015-21196;	

Line Nr Remarks

**DEPARTMENT OF THE INTERIOR
BUREAU OF LAND MANAGEMENT
MINING CLAIMS**

Run Date/Time: 01/28/2016 03:05 PM

(LIVE) Serial Register Page

Page 6 of 7

01 05-10-1872;017STAT0091;30USC26,28,34
 Case Type 384101: LODE CLAIM
 Claim Name: LAGUNA GOLD #6
 Commodity :
 Case Disposition: ACTIVE
 Required Maintenance Fee: \$155.00

Total Acres
20.660

Serial Number
AMC433784
Lead File Number
AMC433779

Name & Address	Int Rel
MARCOR EXPLORATION INC 729 SW 4TH ST DANIA BEACH, FL 33004-4923	CLAIMANT

Mer Twp	Rng	Sec	Quadrant	District/Field Office	County
14	0070S	0210W	035 NW	YUMA FO	YUMA

Act Date	Code	Action	Action Remarks	Receipt Number
09/23/2015	403	LOCATION DATE		
09/24/2015	395	RECORDATION NOTICE RECD	1	3399642
09/24/2015	484	LOCATION YEAR / MAINTENANCE	2016;\$155	3399642
01/28/2016	669	LAND STATUS CHECKED		
09/24/2015	501	ACCT ADV IN LEAD FILE	AMC433779-AMC433785;	
09/23/2015	404	COUNTY RECORDATION	2015-21197;	

Line Nr Remarks

**NO WARRANTY IS MADE BY BLM
FOR USE OF THE DATA FOR
PURPOSES NOT INTENDED BY BLM**

**DEPARTMENT OF THE INTERIOR
BUREAU OF LAND MANAGEMENT
MINING CLAIMS**

Run Date/Time: 01/28/2016 03:05 PM

(LIVE) Serial Register Page

Page 7 of 7

01 05-10-1872;017STAT0091;30USC26,28,34
Case Type 384101: LODE CLAIM
Claim Name: LAGUNA GOLD #7
Commodity :
Case Disposition: ACTIVE
Required Maintenance Fee: \$155.00

Total Acres
20.660

Serial Number
AMC433785
Lead File Number
AMC433779

Name & Address

Int Rel

MARCOR EXPLORATION INC 729 SW 4TH ST DANIA BEACH, FL 33004-4923 CLAIMANT

Mer Twp	Rng	Sec	Quadrant	District/Field Office	County
14	0070S	0210W	026 SW	YUMA FO	YUMA

Act Date	Code	Action	Action Remarks	Receipt Number
09/23/2015	403	LOCATION DATE		
09/24/2015	395	RECORDATION NOTICE RECD	1	3399642
09/24/2015	484	LOCATION YEAR / MAINTENANCE	2016;\$155	3399642
01/28/2016	669	LAND STATUS CHECKED		
09/24/2015	501	ACCT ADV IN LEAD FILE	AMC433779-AMC433785;	
09/23/2015	404	COUNTY RECORDATION	2015-21198;	

Line Nr Remarks

NOTICE!!

These documents have been scanned!

Do not place un-scanned documents beneath this notice!

Do not remove this notice from this file!

GPO Jacket No. 560-102
Print Order 61540
Rise Business Services, LLC
Job=AZ15 5/8/2019



Box Number= AZ15024



Claim Begin-End: AMC433779-AMC433785

6 Location Notices-Amendments and Supporting Documents



AZ15024-29

AMC433502-AMC433786

Mining Claim Status Report

Data Entered: 09/30/15 Rum

MTP Checked By: 09/30/15

GEO Checked By: 09/30/15

LEAD SERIAL NUMBER: AMC 433779 thru AMC 433785

NUMBER OF CLAIMS & TYPE:

7 LODE
 _____ PLACER
 _____ ASSOCIATION PLACER
 _____ MILL SITE
 _____ TUNNEL SITE

CHARGES:

Location Fee @ \$37 = \$ 259
 Processing Fee @ \$20 = \$ 140
 Maintenance Fee @ \$155 = \$ 1,085
 Add'l Maint Fee for Assoc Placer = \$ _____
SUBTOTAL \$ _____
 Other Fees \$ _____
 Other Fees \$ _____
TOTAL \$ 1,484

TOTAL ACREAGE: _____ Per Claim
(Placer Only)

NUMBER OF LOCATORS: _____

DOCUMENTS RECEIVED VIA: Over-the-Counter Mail TIMELY FILED: Yes No

accepted as mail
 LEGAL DESCRIPTION: T 75 R 21W SEC 26, 35,
 T _____ R _____ SEC _____
 T _____ R _____ SEC _____
 T _____ R _____ SEC _____
 T _____ R _____ SEC _____

BLM FOREST SERVICE SUBJ TO PL 359: Yes No
WILDERNESS AREA

SPLIT ESTATE: N/A SX PX OTHER
SRHA Was proper Notice filed if located on SHRA Land? Yes No

RECONVEYED MINERALS ON BLM LAND REQUIRE OPENING ORDER FROM 1944 TO 1993:
Open to Entry On _____ N/A

COMMENTS/STATUS: VOID PARTIALLY VOID PVT MINERALS WITHDRAWN LANDS
OTHER

[] Claimant acknowledges that portions of the following claim(s) site(s) may be void or voidable.

Printed Name of Claimant _____ Signature of Claimant _____

*****FINAL ADJUDICATION*****

DATE 11/28/16 INITIALS PB

AMC 433779

Loaded
LOCATION NOTICE FOR PLACER MINING CLAIM

NOTICE IS HEREBY GIVEN that the Laguna Edd #1
_____ placer mining claim has been located by

Marcos Exploration Inc whose current mailing
address is 729 SW 4th St.
Dania Beach, FL 33004

RECEIVED
BLM AZ STATE OFFICE
2015 SEP 24 P 3:17
PHOENIX, AZ
BLM
Date
Stamp

The general course of this claim is East to West and it is situated in
Yuma County, Arizona.

This claim is 1500 feet in length and 600 feet in width. This claim runs from the
location monument on which this location notice is posted approximately 1385 feet in a West
direction to the West end line and 115 feet in a East direction to the East end line.

This claim is marked by four monuments, one at each corner of the claim.

The location monument on which this notice is posted is situated within Section 35, Township
7 South Range 21 West, Gila Salt River Base and Meridian, Arizona. This claim encompasses
portions of the following legal subdivision(s) if located by legal subdivision or the following quarter section (s),
section (s), Township (s) and Range (s) _____

_____, Gila Salt River Base and Meridian, Arizona.

The locality of this claim with reference to some natural object or permanent monument and additional
information (if any) concerning its locality are as follows: The NW corner of this
claim lies 600' southerly of the Northwest corner
of Section 35, T7S, R21W65RBm

DATED AND POSTED on the ground this 23rd day of September, 2015.

LOCATOR (s) [Signature]
Marcos Exploration Inc.

Form MCF102
Revised July 2005

AN0433779

MINING CLAIM MAP

Lode (✓) Placer ()

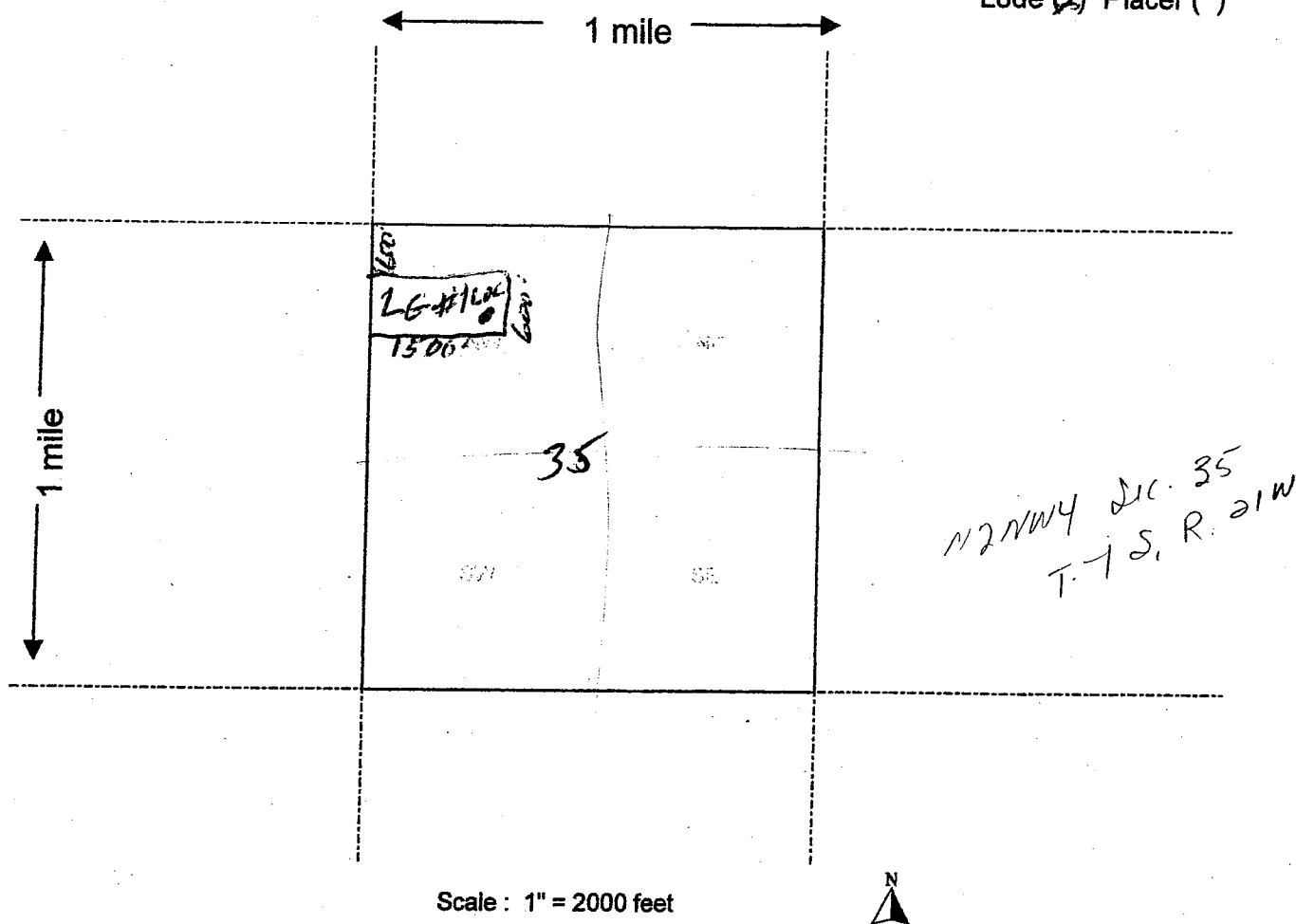

1. The above map depicts the 1 mining claim, which is located in Section (s) 35, Township 7 south, Range 21 west, Gila and Salt River Base and Meridian, Yuma County, Arizona.

2. The type of corner and location monuments used are as follows: 4" x 4" wooden post set at location monument and 4" x 4" wooden post set at each corner.

3. The bearings and distances in degrees and feet between claim corners are as depicted on the map.

Form MCF100a
Revised July 2005

Lode B
LOCATION NOTICE FOR PLACER MINING CLAIM

NOTICE IS HEREBY GIVEN that the Laguna Gold #2

_____ placer mining claim has been located by

marcor exploration inc. whose current mailing

address is 729 SW 4th st.

Dania Beach, FL 33004

RECEIVED
BLM, AZ STATE OFFICE
2015 SEP 24 P 3:17
PHOENIX, AZ
BLM
Date
Stamp

The general course of this claim is East to West and it is situated in

Yuma County, Arizona.

This claim is 1500 feet in length and 600 feet in width. This claim runs from the

location monument on which this location notice is posted approximately 1170 feet in a west direction to the west end line and 330 feet in a East direction to the East end line.

This claim is marked by four monuments, one at each corner of the claim.

The location monument on which this notice is posted is situated within Section 35, Township

7 south, Range 21 west, Gila Salt River Base and Meridian, Arizona. This claim encompasses

portions of the following legal subdivision(s) if located by legal subdivision or the following quarter section (s),

section (s), Township (s) and Range (s) NW 1/4 section 35, T7S, R21W

_____, Gila Salt River Base and Meridian, Arizona.

The locality of this claim with reference to some natural object or permanent monument and additional

information (if any) concerning its locality are as follows: The Northwest corner of this

claim is on the Northwest corner of section 35, T7S
R21W GSRBM

DATED AND POSTED on the ground this 23rd day of September, 2015.

LOCATOR (s) [Signature]
marcor Exploration Inc.

ANHC433780

MINING CLAIM MAP

Lode () Placer ()

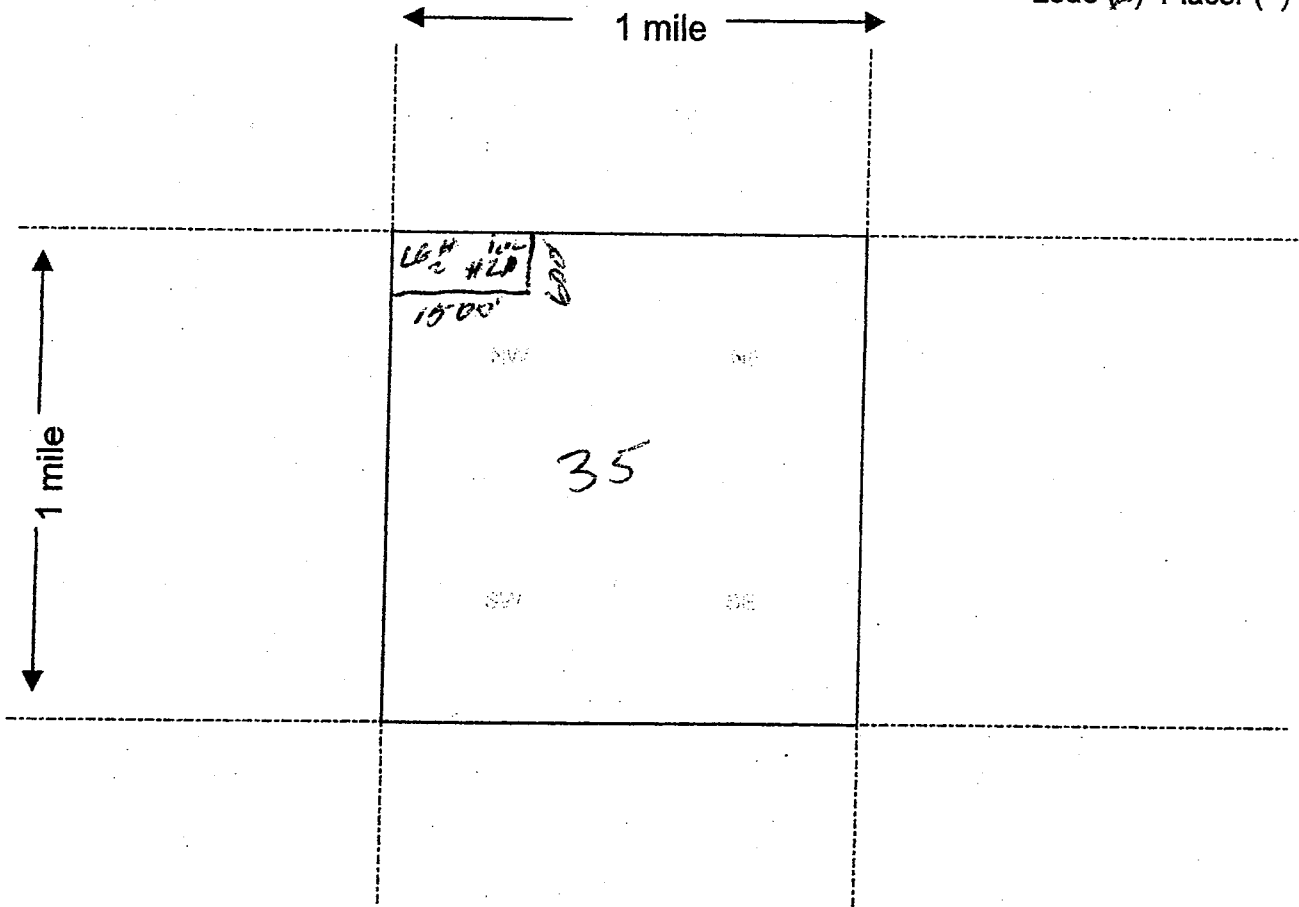

Scale : 1" = 2000 feet



1. The above map depicts the #2 mining claim, which is located in Section (s) 35, Township 7 South, Range 21 West, Gila and Salt River Base and Meridian, Yuma County, Arizona.

2. The type of corner and location monuments used are as follows: 4x4 wooden post set at location monuments and 4x4" wooden post set @ each claim corner.

3. The bearings and distances in degrees and feet between claim corners are as depicted on the map.

Form MCF100a
Revised July 2005

Lode
LOCATION NOTICE FOR PLACER MINING CLAIM

NOTICE IS HEREBY GIVEN that the Laguna Gold #3

_____ placer mining claim has been located by

marcor Exploration Inc whose current mailing

address is 729 SW 4th St

Dania Beach, FL 33004

RECEIVED
BLM, AZ STATE OFFICE
2015 SEP 24 P 3:17
PHOENIX, AZ
BLM
Date
Stamp

The general course of this claim is East to West and it is situated in
Yuma County, Arizona.

This claim is 1500 feet in length and 600 feet in width. This claim runs from the
location monument on which this location notice is posted approximately 1000 feet in a West
direction to the West end line and 440 feet in a East direction to the East end line.
This claim is marked by four monuments, one at each corner of the claim.

The location monument on which this notice is posted is situated within Section 35, Township
7 South, Range 21 West, Gila Salt River Base and Meridian, Arizona. This claim encompasses
portions of the following legal subdivision(s) if located by legal subdivision or the following quarter section (s),
section (s), Township (s) and Range (s) SW 1/4 of section 26, T7S, R21W
_____, Gila Salt River Base and Meridian, Arizona.

The locality of this claim with reference to some natural object or permanent monument and additional
information (if any) concerning its locality are as follows: The southwest corner of this
claim lies on the southwest corner of section 26,
T7S, R21W GSRBM

DATED AND POSTED on the ground this 23rd day of September, 2015.

LOCATOR (s) AVC
marcor Exploration Inc.

Form MCF102
Revised July 2005

ANCH33781

MINING CLAIM MAP

Lode (X) Placer ()

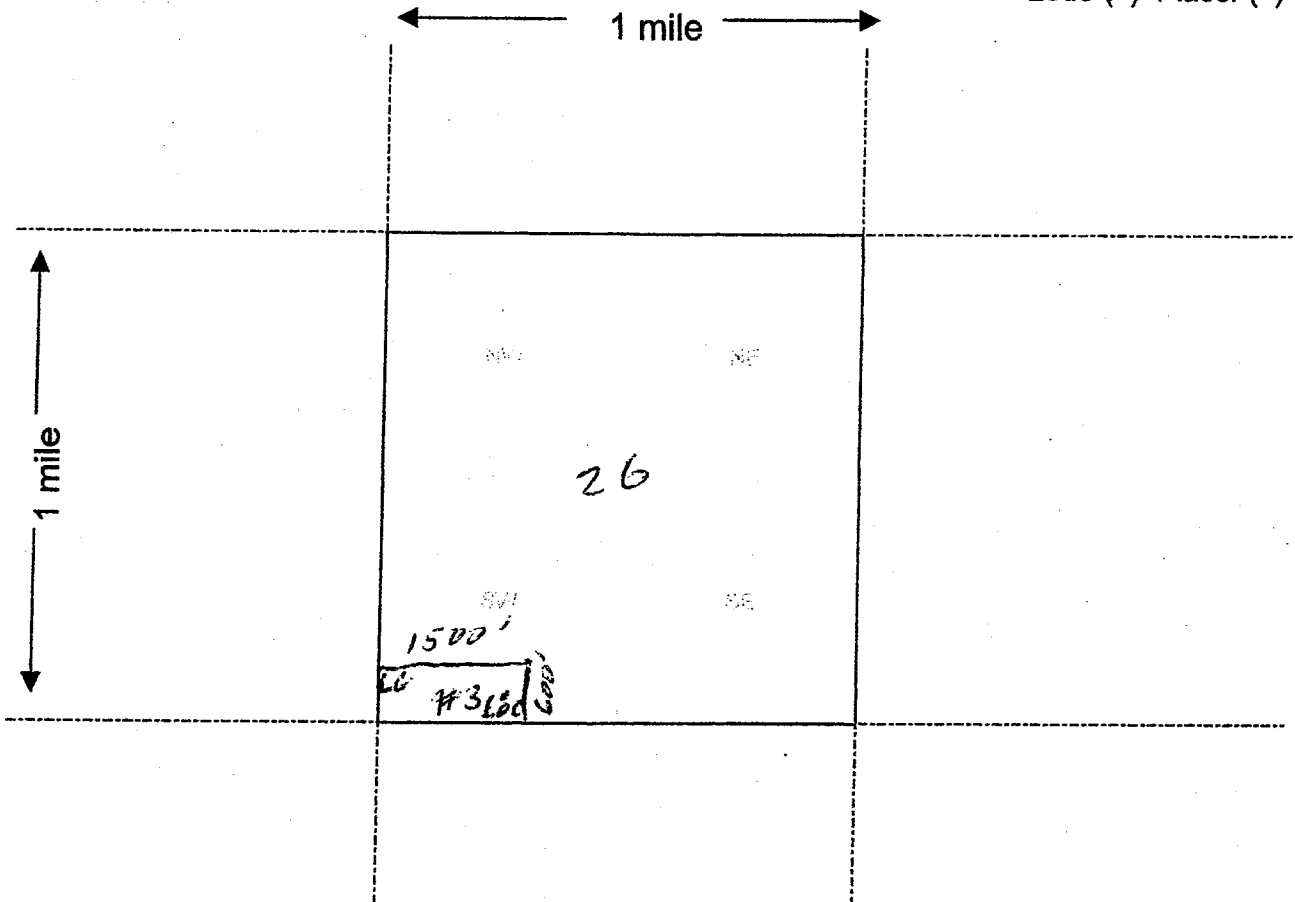

Scale : 1" = 2000 feet



1. The above map depicts the #3 mining claim, which is located in Section (s) 26, Township 7 south, Range 21 west, Gila and Salt River Base and Meridian, Yuma County, Arizona.

2. The type of corner and location monuments used are as follows: 4x4" wooden post set at location monument and 2x4" wooden post set at each claim corner.

3. The bearings and distances in degrees and feet between claim corners are as depicted on the map.

Form MCF100a
Revised July 2005

Lode (C)
LOCATION NOTICE FOR PLACER MINING CLAIM

NOTICE IS HEREBY GIVEN that the Laguna Gold #4

_____ placer mining claim has been located by
marcor Exploration inc. whose current mailing
address is 729 SW 4th St
Dania Beach, FL 33024

RECEIVED
BLM, AZ STATE OFFICE
2015 SEP 24 P 3:17
PHOENIX, AZ
BLM
Date
Stamp

The general course of this claim is East to west and it is situated in
Yuma County, Arizona.

This claim is 1500 feet in length and 600 feet in width. This claim runs from the
location monument on which this location notice is posted approximately 1060 feet in a west
direction to the west end line and 440 feet in a East direction to the East end line.

This claim is marked by four monuments, one at each corner of the claim.

The location monument on which this notice is posted is situated within Section 26, Township
7 south, Range 21 west, Gila Salt River Base and Meridian, Arizona. This claim encompasses
portions of the following legal subdivision(s) if located by legal subdivision or the following quarter section (s),
section (s), Township (s) and Range (s) SW 1/4 of section 26 T7S R21W
_____, Gila Salt River Base and Meridian, Arizona.

The locality of this claim with reference to some natural object or permanent monument and additional
information (if any) concerning its locality are as follows: The southwest corner of this
claim lies 600' north of the southwest corner
of section 26, T7S, R21W GSRBM

DATED AND POSTED on the ground this 23rd day of September, 2015.

LOCATOR (s) [Signature]
marcor Exploration inc.

AMC433782

MINING CLAIM MAP

Lode (X) Placer ()

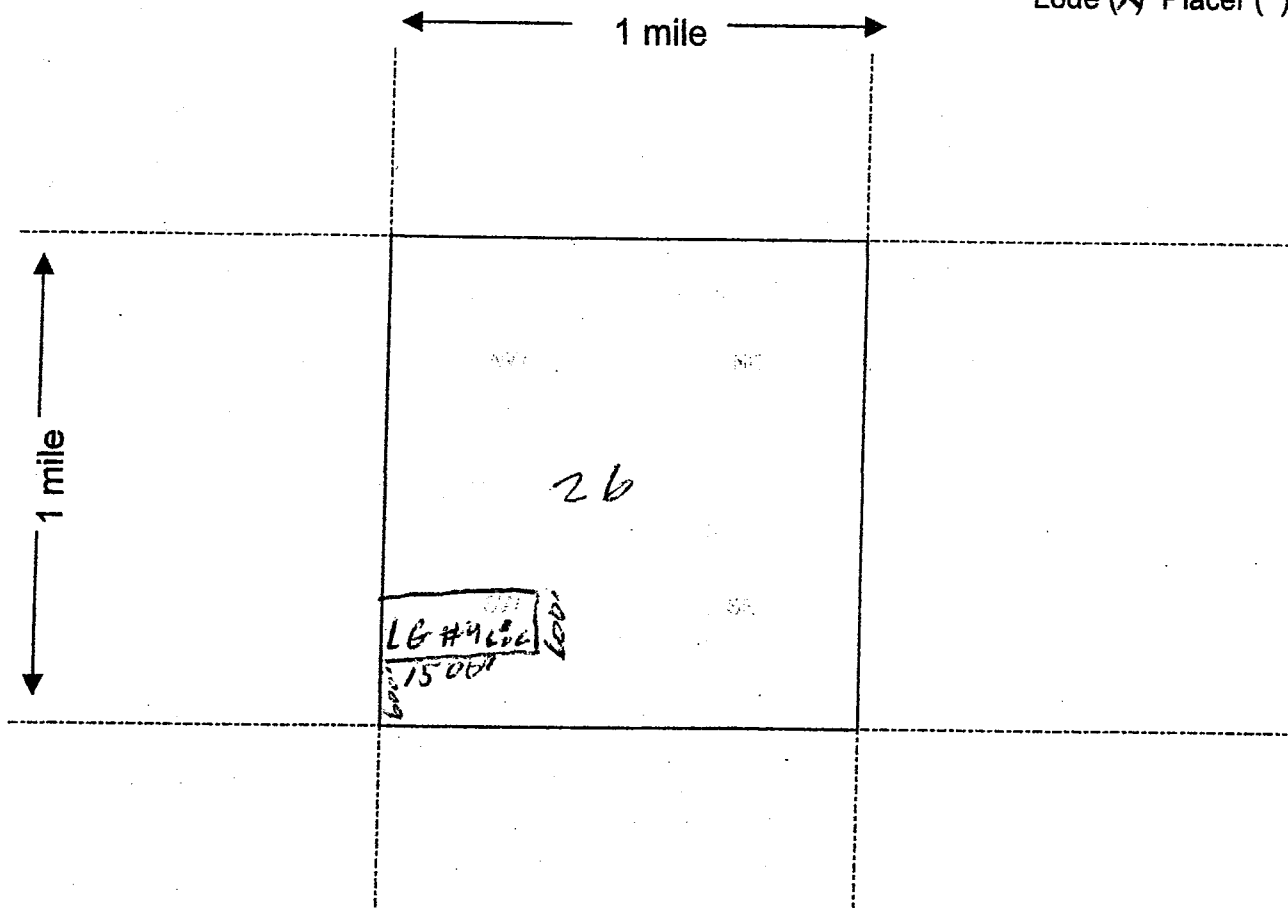

Scale: 1" = 2000 feet



1. The above map depicts the #4 mining claim, which is located in Section (s) 26, Township 7 south, Range 21 west, Gila and Salt River Base and Meridian, Yuma County, Arizona.

2. The type of corner and location monuments used are as follows: 4x4" wooden post set at location
monuments and 4x4" wooden post set at each claim corner

3. The bearings and distances in degrees and feet between claim corners are as depicted on the map.

Form MCF100a
Revised July 2005

Lode
LOCATION NOTICE FOR PLACER MINING CLAIM

NOTICE IS HEREBY GIVEN that the Laguna Gold #5
_____ placer mining claim has been located by
MarcOR Exploration Inc. whose current mailing
address is 729 SW 4th St
Dania Beach, FL 33004

BLM
Date
Stamp
PHOENIX, AZ
2015 SEP 24 P 3: 17
RECEIVED
BLM, AZ STATE OFFICE

The general course of this claim is East to west and it is situated in
Yuma County, Arizona.

This claim is 1500 feet in length and 600 feet in width. This claim runs from the
location monument on which this location notice is posted approximately 1150 feet in a west
direction to the west end line and 300 feet in a East direction to the East end line.
This claim is marked by four monuments, one at each corner of the claim.

The location monument on which this notice is posted is situated within Section 35, Township
7 south, Range 21 west, Gila Salt River Base and Meridian, Arizona. This claim encompasses
portions of the following legal subdivision(s) if located by legal subdivision or the following quarter section (s),
section (s), Township (s) and Range (s) NW 1/4 of section 35 T7S, R21W
_____, Gila Salt River Base and Meridian, Arizona.

The locality of this claim with reference to some natural object or permanent monument and additional
information (if any) concerning its locality are as follows: The Northwest corner of this
claim lies 1200' southerly of the northwest corner
of section 35, T7S R21W 66⁰⁰ GSRBM

DATED AND POSTED on the ground this 23rd day of September, 2015.
LOCATOR (s) M V C
MarcOR Exploration Inc.

AMC433783

MINING CLAIM MAP

Lode (X) Placer ()

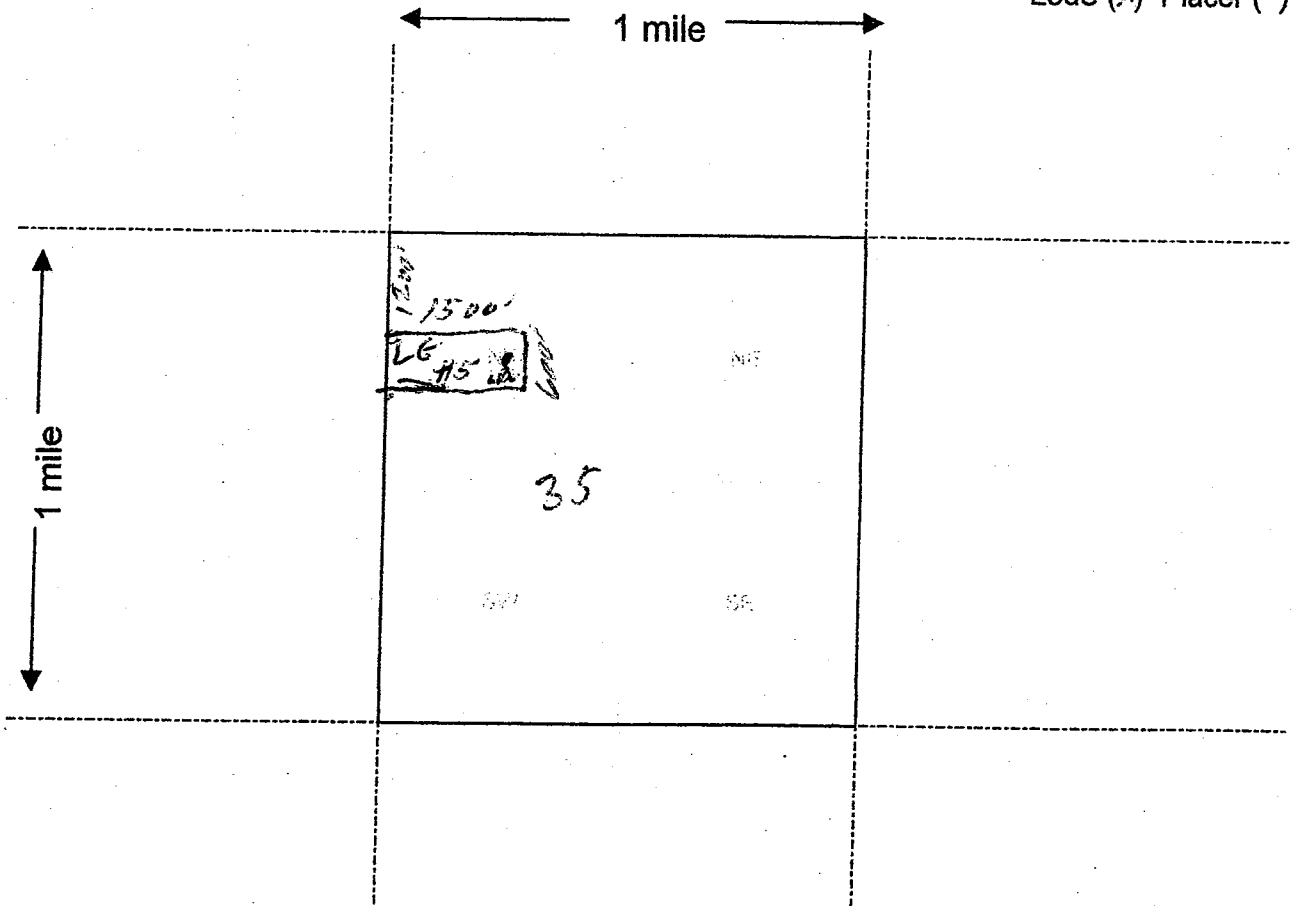

Scale: 1" = 2000 feet



1. The above map depicts the #35 mining claim, which is located in Section (s) 35, Township 7 South, Range 21 West, Gila and Salt River Base and Meridian, Yuma County, Arizona.

2. The type of corner and location monuments used are as follows: 4" x 4" wooden post set at location monument and 4" x 4" wooden post set at each claim corner.

3. The bearings and distances in degrees and feet between claim corners are as depicted on the map.

Form MCF100a
Revised July 2005

Lode
LOCATION NOTICE FOR PLACER MINING CLAIM

NOTICE IS HEREBY GIVEN that the Laguna Gold #6
_____ placer mining claim has been located by
Marcor Exploration Inc whose current mailing
address is 7295W 4th St.
Dania Beach, FL 33004

RECORDED
BLM AZ STATE OFFICE
2015 SEP 24 P 3:17
PHOENIX, AZ
BLM
Date
Stamp

The general course of this claim is East to west and it is situated in
Yuma County, Arizona.

This claim is 1500 feet in length and 600 feet in width. This claim runs from the
location monument on which this location notice is posted approximately 1150 feet in a west
direction to the west end line and 300 feet in a East direction to the East end line.
This claim is marked by four monuments, one at each corner of the claim.

The location monument on which this notice is posted is situated within Section 35, Township
7 south, Range 21 west, Gila Salt River Base and Meridian, Arizona. This claim encompasses
portions of the following legal subdivision(s) if located by legal subdivision or the following quarter section (s),
section (s), Township (s) and Range (s) NW 1/4 of section 35, T7S, R21W
_____, Gila Salt River Base and Meridian, Arizona.

The locality of this claim with reference to some natural object or permanent monument and additional
information (if any) concerning its locality are as follows: The northwest corner of this
claim lies 1800' southwesterly of the northwest corner of
Section 35, T7S R21W GSRBM

DATED AND POSTED on the ground this 23rd day of September, 2015.

LOCATOR (s) AVC
Marcor Exploration Inc.

Form MCF102
Revised July 2005

AHC433784

MINING CLAIM MAP

Lode (X) Placer ()

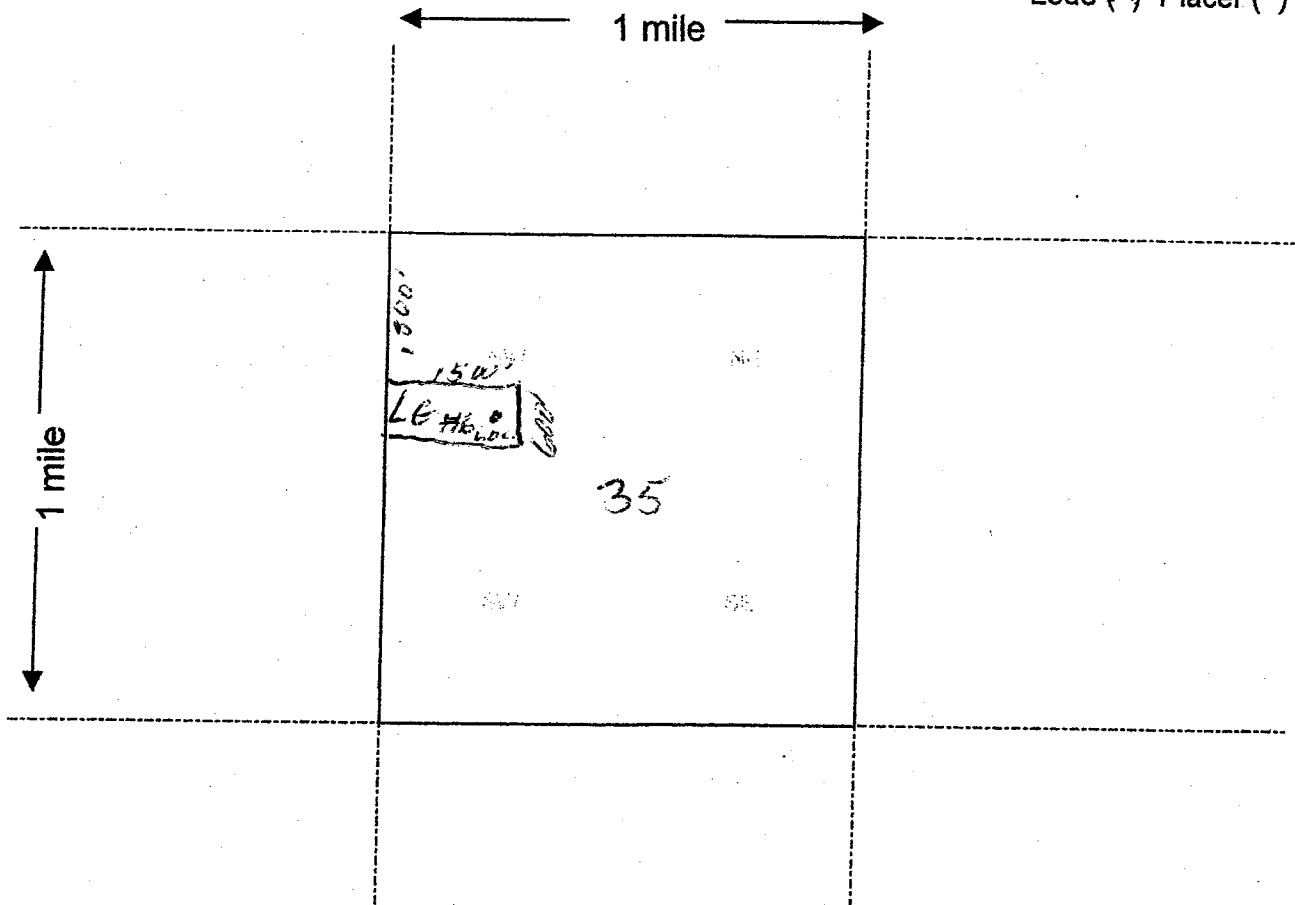

Scale : 1" = 2000 feet



1. The above map depicts the #6 mining claim, which is located in Section (s) 35, Township 7 south, Range 21 west, Gila and Salt River Base and Meridian, Yuma County, Arizona.

2. The type of corner and location monuments used are as follows: 4' x 4' wooden Post set at location monument and 4' x 4' wooden Post set at each claim corner

3. The bearings and distances in degrees and feet between claim corners are as depicted on the map.

Form MCF100a
Revised July 2005

Lode
LOCATION NOTICE FOR PLACER MINING CLAIM

NOTICE IS HEREBY GIVEN that the Lasma Gold #7
_____ placer mining claim has been located by
marcor Exploration Inc. whose current mailing
address is 729 SW 4th St
Dania Beach, FL 33009

RECEIVED
BLM, AZ STATE OFFICE
2015 SEP 24 P 3:17
PHOENIX, AZ
BLM
Date
Stamp

The general course of this claim is East to west and it is situated in
Yuma County, Arizona.

This claim is 1500 feet in length and 300 feet in width. This claim runs from the
location monument on which this location notice is posted approximately 300 feet in a west
direction to the west end line and 1200 feet in a East direction to the East end line.
This claim is marked by four monuments, one at each corner of the claim.

The location monument on which this notice is posted is situated within Section 26, Township
7 south, Range 21 west, Gila Salt River Base and Meridian, Arizona. This claim encompasses
portions of the following legal subdivision(s) if located by legal subdivision or the following quarter section (s),
section (s), Township (s) and Range (s) SW 1/4 of section 26, T7S, R21W
_____, Gila Salt River Base and Meridian, Arizona.

The locality of this claim with reference to some natural object or permanent monument and additional
information (if any) concerning its locality are as follows: The southwest corner of this
claim lies 1200' north of the southwest corner of
section 26, T7S, R21W GSRBM

DATED AND POSTED on the ground this 23rd day of September, 2015.
LOCATOR (s) ALC
marcor Exploration Inc.

ANCL433785

MINING CLAIM MAP

Lode (X) Placer ()

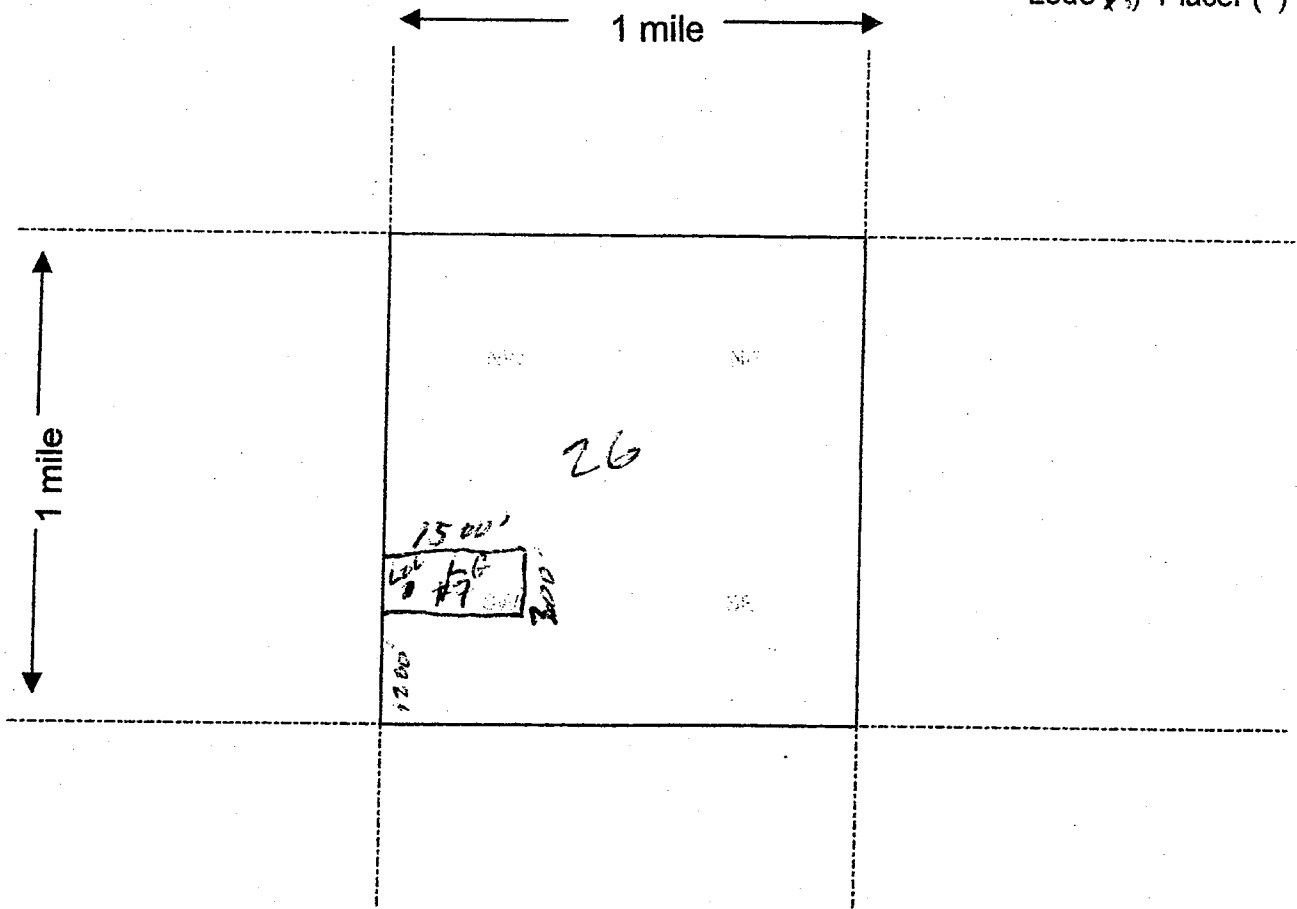

Scale : 1" = 2000 feet



1. The above map depicts the #7 mining claim, which is located in Section (s) 26, Township 7 South, Range 21 West, Gila and Salt River Base and Meridian, Yuma County, Arizona.

2. The type of corner and location monuments used are as follows: 4" x 4" wooden post set at location monument and 4" x 4" wooden post set at each claim corner

3. The bearings and distances in degrees and feet between claim corners are as depicted on the map.

Form MCF100a
Revised July 2005

RUN TIME: 04:09 PM

DEPARTMENT OF INTERIOR
BUREAU OF LAND MANAGEMENT

RUN DATE: 09/24/2015

Input Parameters for Geographic Report with Land

System Id = CR

Admin State = AZ

Geo State =

Casetype =

Casetype Txt =

Case Disp Txt = AUTHORIZED, CANCELLED, EXPIRED, PENDING, REJECTED, RELINQUISHED, VOID, WITHDRAWN

Mer Twp Rng =

Mtrs = 14 0070S 0210W 026, 14 0070S 0210W 035, 14 0070S 0210W 999

Commodity =

Commodity Txt =

Adm Agency Begins With

Total Rows Returned: 35

NO WARRANTY IS MADE BY BLM FOR USE OF THE DATA
FOR PURPOSES NOT INTENDED BY BLM

RUN DATE: 09/24/15 04:09 PM
STATE: AZ

UNITED STATES DEPARTMENT OF THE INTERIOR
BUREAU OF LAND MANAGEMENT
GEOGRAPHIC REPORT WITH LAND
SORTED BY SERIAL NUMBER

Serial Number: AZA 003430
Total Case Acres: 0.033

<u>Casetype</u>	<u>Case Disp</u>	<u>MER</u>	<u>TWP</u>	<u>RNG</u>	<u>SEC</u>	<u>SUR TYPE</u>	<u>SUR NR</u>	<u>SUF</u>	<u>SUBDIVISION</u>	<u>ACT PEND</u>
288100	AUTHORIZED	14	0070S	0210W	035	ALIQ			SWSW;	Y

Serial Number: AZA 011639
Total Case Acres: 1738.320

<u>Casetype</u>	<u>Case Disp</u>	<u>MER</u>	<u>TWP</u>	<u>RNG</u>	<u>SEC</u>	<u>SUR TYPE</u>	<u>SUR NR</u>	<u>SUF</u>	<u>SUBDIVISION</u>	<u>ACT PEND</u>
285003	AUTHORIZED	14	0070S	0210W	026	ALIQ			SWSE;	
					035	ALIQ			NWNE,SE;	
						ALIQ			SW;	

Serial Number: AZA 032548
Total Case Acres: 4.990

<u>Casetype</u>	<u>Case Disp</u>	<u>MER</u>	<u>TWP</u>	<u>RNG</u>	<u>SEC</u>	<u>SUR TYPE</u>	<u>SUR NR</u>	<u>SUF</u>	<u>SUBDIVISION</u>	<u>ACT PEND</u>
380913	EXPIRED	14	0070S	0210W	035	ALIQ			NW;	

Serial Number: AZA 032879
Total Case Acres: 1534.000

<u>Casetype</u>	<u>Case Disp</u>	<u>MER</u>	<u>TWP</u>	<u>RNG</u>	<u>SEC</u>	<u>SUR TYPE</u>	<u>SUR NR</u>	<u>SUF</u>	<u>SUBDIVISION</u>	<u>ACT PEND</u>
231201	PENDING	14	0070S	0210W	035	ALIQ			SESW;	Y

Serial Number: AZA 033305
Total Case Acres: 1302.800

<u>Casetype</u>	<u>Case Disp</u>	<u>MER</u>	<u>TWP</u>	<u>RNG</u>	<u>SEC</u>	<u>SUR TYPE</u>	<u>SUR NR</u>	<u>SUF</u>	<u>SUBDIVISION</u>	<u>ACT PEND</u>
285003	AUTHORIZED	14	0070S	0210W	026	ALIQ			W2SE;	
					035	ALIQ			NWNE,NENW,S2NW,W2SW;	

Serial Number: AZA 033454
Total Case Acres: 0.420

NO WARRANTY IS MADE BY BLM
FOR USE OF THE DATA FOR
PURPOSES NOT INTENDED BY THE BLM

RUN DATE: 09/24/15 04:09 PM
STATE: AZ

UNITED STATES DEPARTMENT OF THE INTERIOR
BUREAU OF LAND MANAGEMENT
GEOGRAPHIC REPORT WITH LAND
SORTED BY SERIAL NUMBER

Serial Number: AZA 033454
Total Case Acres: 0.420

<u>Casetype</u>	<u>Case Disp</u>	<u>MER</u>	<u>TWP</u>	<u>RNG</u>	<u>SEC</u>	<u>SUR TYPE</u>	<u>SUR NR</u>	<u>SUF</u>	<u>SUBDIVISION</u>	<u>ACT PEND</u>
281001	AUTHORIZED	14	0070S	0210W	026	ALIQ			W2SE;	

Serial Number: AZA 033824
Total Case Acres: 2.370

<u>Casetype</u>	<u>Case Disp</u>	<u>MER</u>	<u>TWP</u>	<u>RNG</u>	<u>SEC</u>	<u>SUR TYPE</u>	<u>SUR NR</u>	<u>SUF</u>	<u>SUBDIVISION</u>	<u>ACT PEND</u>
285003	AUTHORIZED	14	0070S	0210W	026	ALIQ			W2SE;	
					035	ALIQ			SWNE,E2SW;	

Serial Number: AZA 033967
Total Case Acres: 1.336

<u>Casetype</u>	<u>Case Disp</u>	<u>MER</u>	<u>TWP</u>	<u>RNG</u>	<u>SEC</u>	<u>SUR TYPE</u>	<u>SUR NR</u>	<u>SUF</u>	<u>SUBDIVISION</u>	<u>ACT PEND</u>
286203	AUTHORIZED	14	0070S	0210W	026	ALIQ			W2SE;	Y
					035	ALIQ			SWNE,E2SW;	Y

Serial Number: AZA 035581
Total Case Acres: 5.000

<u>Casetype</u>	<u>Case Disp</u>	<u>MER</u>	<u>TWP</u>	<u>RNG</u>	<u>SEC</u>	<u>SUR TYPE</u>	<u>SUR NR</u>	<u>SUF</u>	<u>SUBDIVISION</u>	<u>ACT PEND</u>
371511	PENDING	14	0070S	0210W	026	ALIQ			S2;	

Serial Number: AZA 0358739B
Total Case Acres: 1215.530

<u>Casetype</u>	<u>Case Disp</u>	<u>MER</u>	<u>TWP</u>	<u>RNG</u>	<u>SEC</u>	<u>SUR TYPE</u>	<u>SUR NR</u>	<u>SUF</u>	<u>SUBDIVISION</u>	<u>ACT PEND</u>
186008	AUTHORIZED	14	0070S	0210W	035	FF			M&B - 50-303-8761;	

Serial Number: AZA 035873C4
Total Case Acres: 1260.140

NO WARRANTY IS MADE BY BLM
FOR USE OF THE DATA FOR
PURPOSES NOT INTENDED BY THE BLM

RUN DATE: 09/24/15 04:09 PM
STATE: AZ

UNITED STATES DEPARTMENT OF THE INTERIOR
BUREAU OF LAND MANAGEMENT
GEOGRAPHIC REPORT WITH LAND
SORTED BY SERIAL NUMBER

Serial Number: AZA 035873C4
Total Case Acres: 1260.140

<u>Casetype</u>	<u>Case Disp</u>	<u>MER</u>	<u>TWP</u>	<u>RNG</u>	<u>SEC</u>	<u>SUR TYPE</u>	<u>SUR NR</u>	<u>SUF</u>	<u>SUBDIVISION</u>	<u>ACT PEND</u>
186008	AUTHORIZED	14	0070S	0210W	035	FF			M&B;	

Serial Number: AZA 035873C5
Total Case Acres: 80.820

<u>Casetype</u>	<u>Case Disp</u>	<u>MER</u>	<u>TWP</u>	<u>RNG</u>	<u>SEC</u>	<u>SUR TYPE</u>	<u>SUR NR</u>	<u>SUF</u>	<u>SUBDIVISION</u>	<u>ACT PEND</u>
186008	AUTHORIZED	14	0070S	0210W	035	FF			M&B;	

Serial Number: AZAR 0008824
Total Case Acres: 1.000

<u>Casetype</u>	<u>Case Disp</u>	<u>MER</u>	<u>TWP</u>	<u>RNG</u>	<u>SEC</u>	<u>SUR TYPE</u>	<u>SUR NR</u>	<u>SUF</u>	<u>SUBDIVISION</u>	<u>ACT PEND</u>
282105	AUTHORIZED	14	0070S	0210W	026	MNR		1	SESWSE;	Y

282105 Fed Hwy Hwy/MATERIAL SITE ROW

Serial Number: AZAR 0008825
Total Case Acres: 1.000

<u>Casetype</u>	<u>Case Disp</u>	<u>MER</u>	<u>TWP</u>	<u>RNG</u>	<u>SEC</u>	<u>SUR TYPE</u>	<u>SUR NR</u>	<u>SUF</u>	<u>SUBDIVISION</u>	<u>ACT PEND</u>
282105	AUTHORIZED	14	0070S	0210W	035	ALIQ MNR		1	W2NE,E2SW; SESWSW,NWNWSE;	Y Y

Serial Number: AZAR 0008826
Total Case Acres: 18.182

<u>Casetype</u>	<u>Case Disp</u>	<u>MER</u>	<u>TWP</u>	<u>RNG</u>	<u>SEC</u>	<u>SUR TYPE</u>	<u>SUR NR</u>	<u>SUF</u>	<u>SUBDIVISION</u>	<u>ACT PEND</u>
282105	AUTHORIZED	14	0070S	0210W	026	MNR		1	E2SWNE,E2W2SE;	Y

Serial Number: AZAR 0008901
Total Case Acres: 1.000

NO WARRANTY IS MADE BY BLM
FOR USE OF THE DATA FOR
PURPOSES NOT INTENDED BY THE BLM

RUN DATE: 09/24/15 04:09 PM
STATE: AZ

UNITED STATES DEPARTMENT OF THE INTERIOR
BUREAU OF LAND MANAGEMENT
GEOGRAPHIC REPORT WITH LAND
SORTED BY SERIAL NUMBER

Serial Number: AZAR 0008901
Total Case Acres: 1.000

<u>Casetype</u>	<u>Case Disp</u>	<u>MER</u>	<u>TWP</u>	<u>RNG</u>	<u>SEC</u>	<u>SUR TYPE</u>	<u>SUR NR</u>	<u>SUF</u>	<u>SUBDIVISION</u>	<u>ACT PEND</u>
282105	AUTHORIZED	14	0070S	0210W	035	ALIQ MNR		1	NWNE; NWNWSE;	Y Y

Serial Number: AZAR 0013505
Total Case Acres: 1.000

<u>Casetype</u>	<u>Case Disp</u>	<u>MER</u>	<u>TWP</u>	<u>RNG</u>	<u>SEC</u>	<u>SUR TYPE</u>	<u>SUR NR</u>	<u>SUF</u>	<u>SUBDIVISION</u>	<u>ACT PEND</u>
289003	AUTHORIZED	14	0070S	0210W	035	ALIQ MNR		1	SENE,SE; SESESW;	Y Y

Serial Number: AZAR 0017244
Total Case Acres: 286.360

<u>Casetype</u>	<u>Case Disp</u>	<u>MER</u>	<u>TWP</u>	<u>RNG</u>	<u>SEC</u>	<u>SUR TYPE</u>	<u>SUR NR</u>	<u>SUF</u>	<u>SUBDIVISION</u>	<u>ACT PEND</u>
282105	AUTHORIZED	14	0070S	0210W	026	ALIQ			NE;	Y

Serial Number: AZAR 0017578
Total Case Acres: 375.106

<u>Casetype</u>	<u>Case Disp</u>	<u>MER</u>	<u>TWP</u>	<u>RNG</u>	<u>SEC</u>	<u>SUR TYPE</u>	<u>SUR NR</u>	<u>SUF</u>	<u>SUBDIVISION</u>	<u>ACT PEND</u>
288100	AUTHORIZED	14	0070S	0210W	026	ALIQ			NWNE,SWNE,NWSE,SWSE;	Y
					035	ALIQ			NWNE,SWNE,SENE,SESW;	Y
						ALIQ		1	SWSW;	Y

Serial Number: AZAR 0020340
Total Case Acres: 1.000

<u>Casetype</u>	<u>Case Disp</u>	<u>MER</u>	<u>TWP</u>	<u>RNG</u>	<u>SEC</u>	<u>SUR TYPE</u>	<u>SUR NR</u>	<u>SUF</u>	<u>SUBDIVISION</u>	<u>ACT PEND</u>
285008	AUTHORIZED	14	0070S	0210W	026	ALIQ			W2SE,SESW;	
					035	ALIQ			W2NE,E2NW,SW;	

Serial Number: AZPHX 0080583
Total Case Acres: 245.430

NO WARRANTY IS MADE BY BLM
FOR USE OF THE DATA FOR
PURPOSES NOT INTENDED BY THE BLM

RUN DATE: 09/24/15 04:09 PM.
STATE: AZ

UNITED STATES DEPARTMENT OF THE INTERIOR
BUREAU OF LAND MANAGEMENT
GEOGRAPHIC REPORT WITH LAND
SORTED BY SERIAL NUMBER

Serial Number: AZPHX 0080583
Total Case Acres: 245.430

<u>Casetype</u>	<u>Case Disp</u>	<u>MER</u>	<u>TWP</u>	<u>RNG</u>	<u>SEC</u>	<u>SUR TYPE</u>	<u>SUR NR</u>	<u>SUF</u>	<u>SUBDIVISION</u>	<u>ACT PEND</u>
285004	AUTHORIZED	14	0070S	0210W	026	ALIQ			E2;	
					035	ALIQ			W2NE,E2NW,SW;	

Serial Number: AZPHX 0084697
Total Case Acres: 345.850

<u>Casetype</u>	<u>Case Disp</u>	<u>MER</u>	<u>TWP</u>	<u>RNG</u>	<u>SEC</u>	<u>SUR TYPE</u>	<u>SUR NR</u>	<u>SUF</u>	<u>SUBDIVISION</u>	<u>ACT PEND</u>
288100	AUTHORIZED	14	0070S	0210W	026	ALIQ			SESW;	Y
					035	ALIQ			W2;	Y

NO WARRANTY IS MADE BY BLM
FOR USE OF THE DATA FOR
PURPOSES NOT INTENDED BY THE BLM

TOWNSHIP 7 SOUTH RANGE 21 WEST OF THE GILA AND SALT RIVER MERIDIAN, ARIZONA

YAVAPAI COUNTY
YUMA FIELD OFFICE

STATUS OF PUBLIC DOMAIN
LAND AND MINERAL TITLES

**MTP
SUPPL SECS 25,26,35,36**

INDEX TO SEGREGATED TRACTS			
RESURVEY	ORIGINAL SURVEY		
	TRACT NO	T	R SEC
			SUBDIVISION

FOR ORDERS AFFECTING DISPOSAL OR USE OF
UNIDENTIFIED LANDS WITHDRAWN FOR CLASSIFICATION,
MINERALS, WATER AND/OR OTHER PUBLIC PURPOSES,
REFER TO INDEX OF MISCELLANEOUS DOCUMENTS.

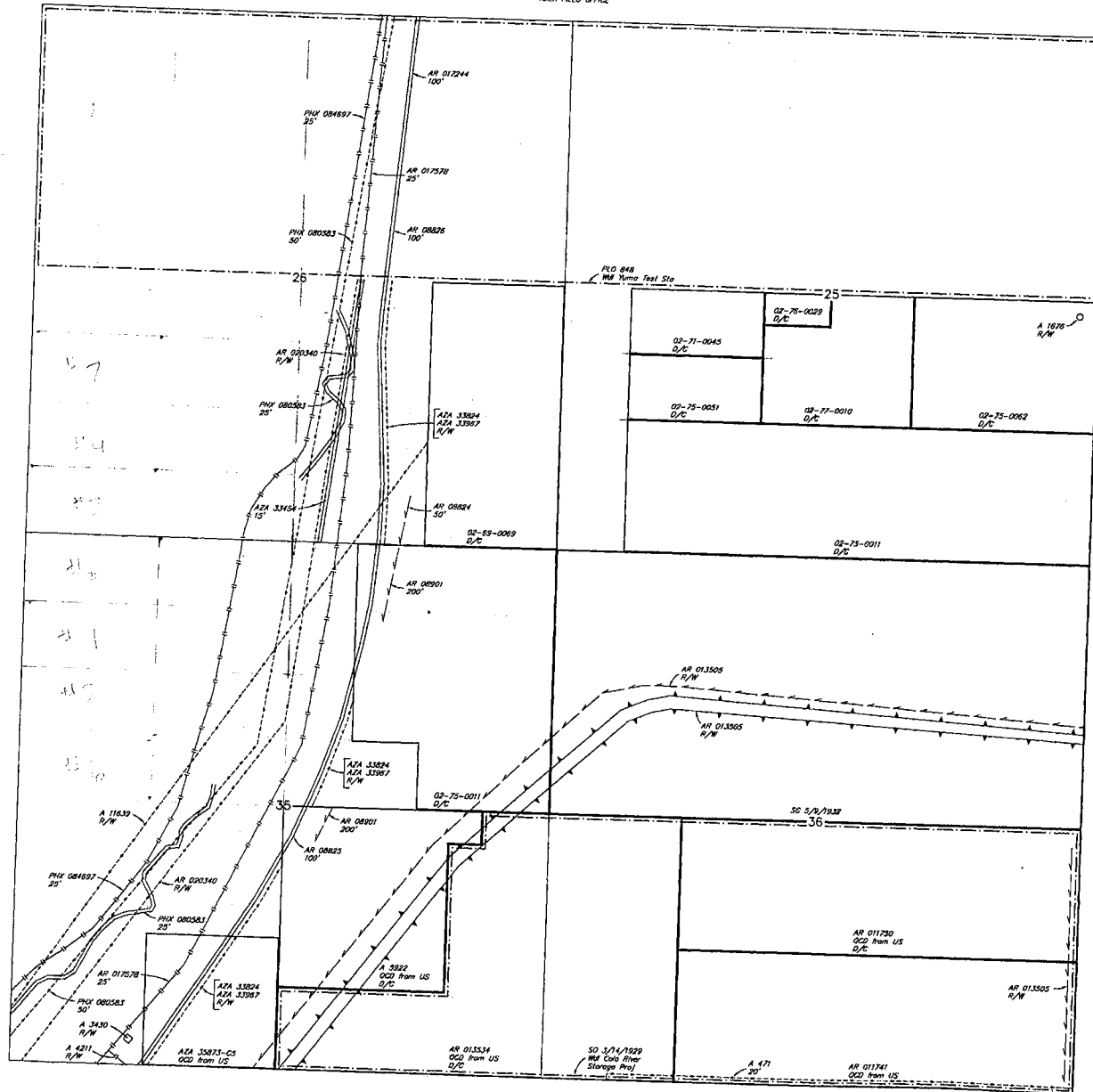

SCALE in chains
0 5 10 20

WARNING STATEMENT
This plot is the Bureau's Record of Title, and should be used
only as a graphic display of the township survey data. Rec-
ords hereon do not reflect title changes which may have been
affected by lateral movements of rivers or other bodies of water.
Refer to the cadastral surveys for official survey information.

CURRENT TO	NW	GSR Mer
4-4-2013	ACAD	T 7 S
		R 21 W

NO 1

TOWNSHIP 07 SOUTH RANGE 21 WEST OF THE GILA & SALT RIVER MERIDIAN, ARIZONA

SECS	SUBDIVISIONOR																Acres	Kind of Entry or Purpose	Serial Number or Order Number	Action Date	Remarks		
	NE 1/4				NW 1/4				SW 1/4				SE 1/4									Lots	Other Description
	NE	NW	SW	SE	NE	NW	SW	SE	NE	NW	SW	SE	NE	NW	SW	SE							
	ENTIRE TOWNSHIP																	6S 20W;		EO WDL YUMA INDIAN RESERVATION		7/6/1883	EO REV 1/9/1884;
	ENTIRE TOWNSHIP																			EO REV YUMA INDIAN RESERVATION, EO 7/6/1883		1/9/1884	6S 20W;
7					X	X	X	X										7S 22W;	160.00	DLE	T-3212	11/16/1901	CANC 12/17/1906;
6			X						X	X			X						160.00	DLE	T-3219	12/24/1901	CANC 10/26/1904;
6														X		X							
7	X			X									X	X	X	X			320.00	DLE	T-3222	1/8/1902	CANC 12/17/1906;
6						X	X			X	X								160.00	DLE	PHX-062584	2/12/1902	REL 6/13/1907;
6					X													6S 21W;	40.00	DLE	T-3228	2/12/1902	CANC 10/26/1904;
7									X	X	X	X											
18					X	X	X	X											320.00	DLE	T-3243	5/12/1902	REL 4/18/1906;
6													X	X									
7		X	X																160.00	DLE	T-3242	5/12/1902	CANC 4/18/1908;
	ENTIRE TOWNSHIP																	19N 22W;		SO WDL COLORADO RIVER SURVEY		7/2/1902	O PART REV 7/21/1911; O PART REV 12/21/1959; SO PART REV 4/14/1915, 5/4/1915, 9/15/1919; SO WDL 3/14/1929; PART REV PLO 5689, 1/16/1980; O PART REV PLO 6475, 10/5/1983;
1																		ALL;					
2																		ALL;					
3																		ALL;					
4																		ALL;					
5																		ALL;					
6																		ALL;					
7																		ALL;					
8																		ALL;					
9																		ALL;					
10																		ALL;					
11																		ALL;					
12																		ALL;					
13																		M&B;					
14																		ALL;					
15																		ALL;					

TOWNSHIP 07 SOUTH RANGE 21 WEST OF THE GILA & SALT RIVER MERIDIAN, ARIZONA

SECS	SUBDIVISIONOR																Acres	Kind of Entry or Purpose	Serial Number or Order Number	Action Date	Remarks		
	NE 1/4				NW 1/4				SW 1/4				SE 1/4									Lots	Other Description
	NE	NW	SW	SE	NE	NW	SW	SE	NE	NW	SW	SE	NE	NW	SW	SE							
For orders affecting disposal or use of unidentified lands withdrawn for classification, minerals, water, and/or other public purposes, and Indian treaties, refer to Index to Miscellaneous Documents																							
16																	ALL;						
17																	ALL;						
18																	ALL;						
19																	ALL;						
20																	ALL;						
21																	ALL;						
22																	ALL;						
23																	ALL;						
24																	M&B;						
25																	M&B;						
26																	M&B;						
27																	ALL;						
28																	ALL;						
29																	ALL;						
30																	ALL;						
31																	ALL;						
32																	ALL;						
33																	ALL;						
34																	M&B;						
35																	M&B; ALL LANDS WITHIN 6 MILES OF COLORADO RIVER WEST OF 114 TH MER;	SO TEMP WDL COLORADO RIVER SURVEY, YUMA PROJECT	1/31/1903	7S 20W; SO PART REV 4/14/1915, 5/4/1915, 9/15/1919; O PART REV 12/21/1959; O PART REV PLO 6475, 10/5/1983;			
5																	ALL;						
6																	ALL;						
7																	ALL;						
8																	ALL;						
17																	ALL;						
18																	ALL;						
19																	ALL;						
20																	ALL;						

TOWNSHIP 07 SOUTH RANGE 21 WEST OF THE GILA & SALT RIVER MERIDIAN, ARIZONA

SECS	SUBDIVISIONOR																Acres	Kind of Entry or Purpose	Serial Number or Order Number	Action Date	Remarks		
	NE 1/4				NW 1/4				SW 1/4				SE 1/4									Lots	Other Description
	NE	NW	SW	SE	NE	NW	SW	SE	NE	NW	SW	SE	NE	NW	SW	SE							
For orders affecting disposal or use of unidentified lands withdrawn for classification, minerals, water, and/or other public purposes, and Indian treaties, refer to Index to Miscellaneous Documents																							
29																	M&B;						
30																	M&B; 6S 21W;		SO TEMP WDL COLORADO RIVER PROJECT, LAGUNA RESERVOIR SITE		7/1/1904	O PART REV 7/21/1911; SO PART REV 9/15/1919; REV PLO 2037, 12/21/1959; PART REV PLO 6475, 10/5/1983;	
																	ALL SECS 2, 16, 32, 36;		STATE GRANT	ACT OF CONGRESS	6/20/1910	TITLE TO STATE TO FIX ON APPROVAL OF SURVEY; SUBJECT TO PRIOR RIGHTS;	
4																	ALL;						
9																	ALL;						
16																	ALL;						
19																	ALL;						
20																	ALL;						
21																	ALL;						
28																	ALL;						
29																	ALL;						
30																	ALL;						
31																	ALL;						
32																	ALL;						
33																	ALL; 1S 23W;		O PART REV COLORADO RIVER SURVEY, SO 7/2/1902, COLORADO RIVER PROJECT, LAGUNA RESERVOIR SITE, SO 7/1/1904		7/21/1911	O REST 7/31/1911;	
4																	ALL;						
9																	ALL;						
16																	ALL;						
19																	ALL;						
20																	ALL;						
21																	ALL;						
28																	ALL;						
29																	ALL;						
30																	ALL;						
31																	ALL;						
32																	ALL;						

TOWNSHIP 07 SOUTH RANGE 21 WEST OF THE GILA & SALT RIVER MERIDIAN, ARIZONA

SECS	SUBDIVISIONOR																Acres	Kind of Entry or Purpose	Serial Number or Order Number	Action Date	Remarks		
	NE 1/4				NW 1/4				SW 1/4				SE 1/4									Lots	Other Description
	NE	NW	SW	SE	NE	NW	SW	SE	NE	NW	SW	SE	NE	NW	SW	SE							
For orders affecting disposal or use of unidentified lands withdrawn for classification, minerals, water, and/or other public purposes, and Indian treaties, refer to Index to Miscellaneous Documents																							
12																							
13																							
14																							
15																		SO REST COLORADO RIVER SURVEY AND COLORADO RIVER SURVEY, YUMA PROJECT, SO 5/4/1915		5/14/1915			
5	X	X	X	X									X	X	X	X							
8	X	X	X	X									X	X	X	X							
17																	ALL; 11S 18W;	SO REV COLORADO RIVER SURVEY, SO 7/2/1902, COLORADO RIVER SURVEY, YUMA PROJECT, SO 1/31/1903 AND COLORADO RIVER PROJECT, LAGUNA RESERVOIR SITE, SO 7/1/1904		9/15/1919	SO REST 9/27/1919;		
5	X	X	X	X									X	X	X	X							
8	X	X	X	X									X	X	X	X							
17																	ALL; 11S 18W;	SO REV COLORADO RIVER SURVEY, COLORADO RIVER SURVEY, YUMA PROJECT AND COLORADO RIVER PROJECT, LAGUNA RESERVOIR SITE, SO 9/15/1919		9/27/1919	OPEN TO ENTRY;		
																	ALL SECS 2, 16, 32, 36;	STATE GRANT	ACT OF CONGRESS	1/25/1927	EXTENDS ACT OF 6/20/1910 TO MINERAL LANDS; SUBJECT TO PRIOR RIGHTS;		
	ENTIRE TOWNSHIP														4S 9W;	SO WDL COLORADO RIVER STORAGE PROJECT		3/14/1929	PART REV PLO 2037, 12/21/1959; PART REV PLO 5689, 1/16/19;80; PART REV PLO 6475, 10/5/1983;				
31	X	X	X	X									X	X			6, 7	323.53					
33					X	X	X	X	X	X	X	X					8S 21W;	320.00	PERMIT / SODIUM	PHX-077197	3/15/1937	CANC 3/13/1939;	
33	X	X	X	X									X	X	X	X							
34																	ALL;	SO OPENING TO MINERAL ENTRY	PHX-077910	11/17/1938			
29																	ALL;						
30																	ALL;						
31					X	X	X	X	X	X	X	X						SO OPENING TO MINERAL ENTRY	PHX-077953	5/27/1939	7S 22W;		
33																	E2NWNW, W2NENW;	SO OPENING TO MINERAL ENTRY	PHX-079245	11/3/1939			
33					X	X	X	X	X	X	X	X					E2NENW, W2NWNW;	SO OPENING TO MINERAL ENTRY	PHX-079779	3/24/1941	8S 21W;		
32	X	X	X	X									X			X		SO OPENING TO MINERAL ENTRY	PHX-079940	10/24/1941	8S 21W;		

TOWNSHIP 07 SOUTH RANGE 21 WEST OF THE GILA & SALT RIVER MERIDIAN, ARIZONA

SECS	SUBDIVISIONOR																Acres	Kind of Entry or Purpose	Serial Number or Order Number	Action Date	Remarks		
	NE 1/4				NW 1/4				SW 1/4				SE 1/4									Lots	Other Description
	NE	NW	SW	SE	NE	NW	SW	SE	NE	NW	SW	SE	NE	NW	SW	SE							
For orders affecting disposal or use of unidentified lands withdrawn for classification, minerals, water, and/or other public purposes, and Indian treaties, refer to Index to Miscellaneous Documents																							
5																		M&B; PART EAST OF A LINE PARALLEL TO AND 1/4 MILE EAST OF GILA CANAL;					
8																		M&B; PART EAST OF A LINE PARALLEL TO AND 1/4 MILE EAST OF GILA CANAL;					
9																		ALL;	640.00				
10																		ALL;	640.00				
11																		ALL;	640.00				
12																		ALL;	640.00				
13																		ALL;	640.00				
14																		ALL;	640.00				
15																		ALL;	640.00				
16																		ALL;	640.00				
17																		M&B; PART EAST OF A LINE PARALLEL TO AND 1/4 MILE EAST OF GILA CANAL;					
20																		ALL;	640.00				
21																		ALL;	640.00				
22																		ALL;	640.00				
23																		ALL;	640.00				
24																		ALL;	640.00				
25	X	X	X	X	X	X	X	X											320.00				
26	X	X	X	X	X	X	X	X											320.00				
27																		ALL;	640.00				
28																		ALL;	640.00				
29																		ALL;	640.00				
32																		ALL;	640.00				
33																		ALL;	640.00				
34																		ALL;	640.00	PLO WDL YUMA TEST STATION	848	7/1/1952	WITHDRAWN FROM ALL FORMS OF APPROPRIATION UNDER THE PUBLIC LAND LAWS, INCLUDING THE MINING LAWS AND MINERAL LEASING LAWS; (A-7793); LD TP: 1N 19W;

TOWNSHIP 07 SOUTH RANGE 21 WEST OF THE GILA & SALT RIVER MERIDIAN, ARIZONA

SECS	SUBDIVISIONOR																Acres	Kind of Entry or Purpose	Serial Number or Order Number	Action Date	Remarks		
	NE 1/4				NW 1/4				SW 1/4				SE 1/4									Lots	Other Description
	NE	NW	SW	SE	NE	NW	SW	SE	NE	NW	SW	SE	NE	NW	SW	SE							
For orders affecting disposal or use of unidentified lands withdrawn for classification, minerals, water, and/or other public purposes, and Indian treaties, refer to Index to Miscellaneous Documents																							
35			X									X						M&B; E2NWNE, NWNWSE, E2NESW, SESWSW;	R/W HIGHWAY	AR-06144	4/28/1954	PROOF OF CONSTRUCTION 3/30/1964; REL 11/15/1965;	
26																		M&B; E2W2SE;	R/W HIGHWAY	AR-06145	4/28/1954	PROOF OF CONSTRUCTION 3/30/1964; REL 11/15/1965;	
26									X	X	X	X						W2W2SE;					
35					X	X	X				X	X						N2SENW, SWSENW, W2NESW;	SO OPENING TO MINERAL ENTRY		1/10/1955		
36																		M&B; SUBDIV UNDEF;	R/W TRANSMISSION LINE	A-471	7/26/1955	PERPETUAL; 6S 14W; AMENDED 2/20/1958;	
36												X			X	X	120.00		CONTRACT / SALES	AR-011741	9/24/1955	RECL;	
1			X	X													1, 2		PATENT / HE	1155126	10/20/1955		
26																		M&B; E2W2SE, E2SWNE;	R/W HIGHWAY	AR-08826	3/13/1956	PERPETUAL; PROOF OF CONSTRUCTION 3/30/1964;	
35	X	X							X			X						M&B; NWNWSE, SESWSW;	R/W HIGHWAY	AR-08825	3/13/1956	PERPETUAL; PROOF OF CONSTRUCTION 3/30/1964;	
26																		M&B; SESWSE;	R/W HIGHWAY CHANNEL CHANGE	AR-08824	3/13/1956	PERPETUAL; PROOF OF CONSTRUCTION 3/30/1964;	
35	X																	M&B; NWNWSE;	R/W HIGHWAY CHANNEL CHANGE	AR-08901	3/14/1956	PERPETUAL; PROOF OF CONSTRUCTION 3/31/1964;	
35																		M&B; E2NESW, NESESW, NWSWNE WEST OF HWY; S2NENE, N2SENE;	R/W MATERIAL SITE	AR-08893	3/14/1956	PART REL 5/10/1965; REL 5/17/1971;	
36											X				X	X	120.00		QCD FROM US	AR-011741	5/24/1956		
36								X				X	X				120.00		CONTRACT / SALES	AR-011750	6/14/1956	RECL; QCD FROM US: 5/24/1962;	
35																							
36																		M&B; SUBDIV UNDEF;	R/W CANALS, LATERALS AND APPURTENANT FACILITIES	AR-013505	12/29/1957	PERPETUAL; 7S 14W;	
23													X	X			1.00		R/W PACKAGE COMPRESSOR STATION	AR-012717	2/12/1957	CANC 12/4/1961;	
1													X	X				SESESW;					
12					X	X	X	X	X	X	X	X						NWNWNE;					
13					X	X																	
14	X			X									X			X							
23	X	X	X	X									X	X	X	X							
26	X	X																	R/W HIGHWAY	AR-015438	5/16/1957	CANC 10/16/1957; REL 11/20/1957; OTHER TPS: 5S 20W, 6S 20W;	
1													X	X				SESESW;					
13					X	X																	
14	X	X	X	X									X	X	X	X							

TOWNSHIP 07 SOUTH RANGE 21 WEST OF THE GILA & SALT RIVER MERIDIAN, ARIZONA

SECS	SUBDIVISIONOR																Acres	Kind of Entry or Purpose	Serial Number or Order Number	Action Date	Remarks		
	NE 1/4				NW 1/4				SW 1/4				SE 1/4									Lots	Other Description
	NE	NW	SW	SE	NE	NW	SW	SE	NE	NW	SW	SE	NE	NW	SW	SE							
For orders affecting disposal or use of unidentified lands withdrawn for classification, minerals, water, and/or other public purposes, and Indian treaties, refer to Index to Miscellaneous Documents																							
23	X	X	X	X									X	X	X	X							
26	X	X	X	X														R/W HIGHWAY	AR-017244	4/30/1958	PERPETUAL; OTHER TPS: 5S 20W, 6S 20W, 6S 21W;		
1													X	X	X								
12					X		X	X	X	X													
13					X																		
14	X			X									X	X	X	X							
23		X	X											X	X								
26		X	X											X	X								
35		X	X				X	X	X	X							3N 19W;	R/W PIPELINE	AR-017578	6/4/1958	PERPETUAL;		
26										X	X	X											
35		X	X	X			X	X	X	X	X	X						R/W TRANSMISSION LINE	AR-020340	7/7/1959	PERPETUAL; PREPERMIT; APPVD 7/29/1959; 44 LD 513;		
1																					ALL;		
2																					ALL;		
3																					ALL;		
4																					ALL;		
5			X	X							X	X	X	X	X	X	1-3						
8	X	X	X	X				X		X	X	X	X	X	X	X							
9																					ALL;		
10																					ALL;		
11																					ALL;		
12																					ALL;		
13																					ALL;		
14																					ALL;		
15																					ALL;		
16																					ALL;		
17																					ALL;		
19	X	X	X	X			X	X	X	X	X	X	X	X	X	X							
20																					ALL;		
21																					ALL;		
22																					ALL;		

TOWNSHIP 07 SOUTH RANGE 21 WEST OF THE GILA & SALT RIVER MERIDIAN, ARIZONA

SECS	SUBDIVISIONOR																Acres	Kind of Entry or Purpose	Serial Number or Order Number	Action Date	Remarks		
	NE 1/4				NW 1/4				SW 1/4				SE 1/4									Lots	Other Description
	NE	NW	SW	SE	NE	NW	SW	SE	NE	NW	SW	SE	NE	NW	SW	SE							
For orders affecting disposal or use of unidentified lands withdrawn for classification, minerals, water, and/or other public purposes, and Indian treaties, refer to Index to Miscellaneous Documents																							
23																	ALL;						
24																	ALL;						
25																	ALL;						
26																	ALL;						
27																	ALL;						
28																	ALL;						
29																	ALL;						
30																	ALL;						
31																	ALL;						
32																	ALL;						
33																	ALL;						
34																	ALL;						
35	X	X	X	X	X	X	X	X	X	X	X	X	X										
36	X	X	X	X	X	X	X	X									6S 13W;	PLO REV WDL COLORADO RIVER SURVEY, SO 7/2/1902, COLORADO RIVER SURVEY, YUMA PROJECT, SO 1/31/1903, COLORADO RIVER PROJECT, LAGUNA RESERVOIR SITE, SO 7/1/1904, COLORADO RIVER STORAGE PROJECT, 3/14/1929	2037	12/21/1959	PUBLIC DOMAIN ONLY; OPEN TO ENTRY 6/20/1960;		
																	DEFICIENCY;	0.52IL BASE	271	8/30/1960	7S 14W;		
35																	E2E2SE, SWSESE, E2NWSESE, S2SWNWSESE, E2SWNESE, SENWNESE, S2SWSE, S2S2N2SWSE;						
36										X	X							QCD FROM US	AR-013534	3/16/1961			
36									X					X	X			120.00QCD FROM US	AR-011750	5/24/1962			
2			X													1-4	PART SENE;	226.81					
16																	ALL;	640.00					
32																	ALL;	640.00					
36									X	X	X	X	X	X	X			320.00IL BASE	337	2/9/1966	8S 11W;		
26													X		X		LD TP: 4S 10W;		O PROPOSED CL / LUKE AIR FORCE RANGE X	A-1382	10/19/1967	SEGREGATES THE LANDS FROM ALL FORMS OF APPROPRIATION UNDER THE PUBLIC LAND LAWS, INCLUDING THE MINING LAWS AND MINERAL LEASING LAWS; PUB IN FR 10/28/1967; O CL 1/10/1968; PUB IN FR 1/18/1968; SEG TO TERM 9/25/1969; CL TERM 9/25/1971;	

TOWNSHIP 07 SOUTH RANGE 21 WEST OF THE GILA & SALT RIVER MERIDIAN, ARIZONA

SECS	SUBDIVISIONOR																Acres	Kind of Entry or Purpose	Serial Number or Order Number	Action Date	Remarks		
	NE 1/4				NW 1/4				SW 1/4				SE 1/4									Lots	Other Description
	NE	NW	SW	SE	NE	NW	SW	SE	NE	NW	SW	SE	NE	NW	SW	SE							
For orders affecting disposal or use of unidentified lands withdrawn for classification, minerals, water, and/or other public purposes, and Indian treaties, refer to Index to Miscellaneous Documents																							
25																	NENESE;		R/W DRAINAGE WELLS, LATERALS, AND CANALS	A-1676	4/31/1968	PERPETUAL; 7S 14W;	
25																	W2W2SW, W2W2E2W2SW;	50.00	APLN / PX	A-2222	7/10/1968	AMENDED 9/9/1968;	
25								X	X	X	X	X	X	X	X	X		320.00	APLN / PX	A-2229	7/10/1968	7S 20W;	
29																	W2W2SW, W2W2E2W2SW;	50.00	APLN / PX AMENDED	A-2222	9/9/1968	WDN 10/21/1968;	
25																	W2W2SW;	40.00					
26																	E2E2SE, W2E2SE;	80.00	APLN / PX	A-2811	9/20/1968	PATENT 02-69-0069, 3/14/1969;	
35																	SESWSW;		R/W PIPELINE	A-3806	1/30/1969	TO TERM 1/29/2019; RECL; OTHER TPS: 8S 16W, 8S 17W, 8S 18W, 8S 19W, 8S 20W; THIS TP REL;	
25																	W2W2SW;						
26													X			X		120.00	PATENT / PX	02-69-0069	3/14/1969	(A-2811);	
35												X							R/W METER STATION AND PIPELINE	A-3430	4/18/1969	PERPETUAL;	
35												X							R/W PIPELINE	A-4211	3/3/1970	TO TERM 3/2/2020;	
2					X	X	X	X	X	X	X	X	X	X	X	X		400.00	IL BASE	497	6/12/1970	12N 1W;	
35													X				W2W2NESE, NENWNESE, N2N2SWSE, N2S2N2SWSE, NWNWSESE, N2SWNWSESE;	71.25	CONTRACT / SALES	A-5922	9/17/1970	RECL; QCD FROM US: 3/16/1971;	
6														X			3, 5-7 6S 21W;		R/W MITTRY LAKE SUPPLY CANAL	A-5935	10/22/1970	PERPETUAL;	
25																	NENWSW, NWNESW;	20.00	PATENT / PX	02-71-0045	1/18/1971	(A-5841); 7S 12W;	
35													X				W2W2NESE, NENWNESE, N2N2SWSE, N2S2N2SWSE, NWNWSESE, N2SWNWSESE;	71.25	QCD FROM US	A-5922	3/16/1971		
35	X	X	X	X													LD TP: 8S 21W;	160.00	CL / LUKE-WILLIAMS AIR FORCE X	A-1382	6/24/1971	SEGREGATES THE PUBLIC LANDS FROM ALL FORMS OF APPROPRIATION UNDER THE PUBLIC LAND LAWS, INCLUDING THE MINING LAWS AND MINERAL LEASING LAWS; TERM 7/1/1975;	
5																	W2SW WEST OF CANAL;						
6												X	X	X	X		1-7 WEST OF CANAL S2NE WEST OF CANAL;						
7	X	X	X	X	X				X	X				X	X		E2SE WEST OF CANAL;						
8																	W2NW, NWNWSW WEST OF CANAL;						
18																	1-4 E2W2, E2 NORTH AND WEST OF CANAL;						
19																	1 NORTH OF CANAL NENW NORTH OF CANAL;		LEASE / RECL	A-9528	2/7/1972	TO TERM 2/6/1997; 6S 22W; AMENDED 9/16/1982; TO TERM 7/13/2031;	

TOWNSHIP 07 SOUTH RANGE 21 WEST OF THE GILA & SALT RIVER MERIDIAN, ARIZONA

SECS	SUBDIVISIONOR														Acres	Kind of Entry or Purpose	Serial Number or Order Number	Action Date	Remarks				
	NE 1/4				NW 1/4				SW 1/4				SE 1/4							Lots	Other Description		
	NE	NW	SW	SE	NE	NW	SW	SE	NE	NW	SW	SE	NE	NW								SW	SE
For orders affecting disposal or use of unidentified lands withdrawn for classification, minerals, water, and/or other public purposes, and Indian treaties, refer to Index to Miscellaneous Documents																							
19			X	X					X	X			X	X	X	X	X	2-4					
30	X	X	X	X	X					X	X			X	X	X	X	X	1-4				
31	X	X	X	X	X					X	X			X	X	X			1840.63	LEASE / OG	A-6430	3/17/1972	EFF 4/1/1972; REL 5/12/1972; OG SIM JUN 1972;
35	X	X	X	X														160.00	APLN / PX	A-7354	11/9/1972	AMENDED 9/17/1973; ELIM 6/20/1974; AMENDED 6/20/1974; ELIM 7/8/1974; AMENDED 7/8/1974; PATENT 02-75-0011, 8/6/1974;	
25													X	X	X	X	X		E2SWSW, SENWSW;		A-7354	9/17/1973	
25													X	X	X	X	X		E2SWSW, SENESW;				
35																			W2W2NE, SESWNE;		A-7354	6/20/1974	
25			X	X					X										SENWNW, E2SWNW, S2NENW, NENENW;				
35	X			X															E2NWNE, NESWNE;		A-7354	6/20/1974	
25			X	X					X										SENWNW, E2SWNW, S2NENW, NENENW;		A-7354	7/8/1974	
25													X		X	X			E2SWSW;		A-7354	7/8/1974	
25			X	X					X										E2SWSW;				
35	X			X														250.00	PATENT / PX	02-75-0011	8/6/1974	(A-7354);	
25																		20.00	APLN / PX	A-8752	10/15/1974	PATENT 02-75-0051, 4/3/1975;	
25																		20.00	PATENT / PX	02-75-0051	4/3/1975	(A-8752);	
25													X					55.00	PATENT / PX	02-75-0062	6/2/1975	(A-8494);	
25																		40.00	APLN / PX	A-8916	6/17/1975		
25																			N2NENESW;		A-8954	6/17/1975	6S 11W; PATENT 02-76-0029, 2/17/1976;
25																		5.00	PATENT / PX	02-76-0029	2/17/1976	(A-8954); 6S 11W;	
5																			PART LYING EAST OF 650 FT WIDE R/W FOR GILA GRAVITY MAIN CANAL AND WEST OF A LINE PARALLEL TO AND 1/4 MILE EAST OF CANAL;				
6																			PART LYING EAST OF 650 FT WIDE R/W FOR GILA GRAVITY MAIN CANAL;				

TOWNSHIP 07 SOUTH RANGE 21 WEST OF THE GILA & SALT RIVER MERIDIAN, ARIZONA

SECS	SUBDIVISIONOR																Acres	Kind of Entry or Purpose	Serial Number or Order Number	Action Date	Remarks		
	NE 1/4				NW 1/4				SW 1/4				SE 1/4									Lots	Other Description
	NE	NW	SW	SE	NE	NW	SW	SE	NE	NW	SW	SE	NE	NW	SW	SE							
For orders affecting disposal or use of unidentified lands withdrawn for classification, minerals, water, and/or other public purposes, and Indian treaties, refer to Index to Miscellaneous Documents																							
8																		PART OF NORTH 1800 FT LYING EAST OF 650 FT WIDE RW FOR GILA GRAVITY MAIN CANAL AND WEST OF LINE PARALLEL TO AND 1/4 MILE EAST OF CANAL;		APLN / WDL MILITARY PURPOSES	A-9683	8/2/1976	WITHDRAWN FROM SETTLEMENT, SALE, LOCATION OR ENTRY UNDER THE GENERAL LAND LAWS, INCLUDING THE MINING LAWS; LD TP: 6S 21W; WDL PLO 6475, 10/5/1983;
25																	40.00	SENE SW, S2NENE SW, W2NWSE, W2W2E2NWSE;	PATENT / PX	02-77-0010	7/12/1977	(A-8916);	
35												X						LD TP: 7S 14W;	APLN / WDL GILA PROJECT	A-9224	6/4/1979	NOT OPEN TO ENTRY; RECL; WDL PLO 5756, 9/22/1980;	
26											X								US VS MINING LOCATION	A-11965	8/1/1979	RAJAH LODGE MINING CLAIM; DEPT OF ARMY; COMPLAINT ISSUED 8/1/1979; DECLARED NULL AND VOID 6/19/1980; CLOSED IN PART; CONTEST CLOSED 10/31/1980;	
35															X			W2W2NESE, NENWNESE, N2N2SWSE, N2S2N2SWSE, NWNWSESE, N2SWNWSESE;	PLO PART REV COLORADO RIVER SURVEY, SO 7/2/1902 AND COLORADO RIVER STORAGE PROJECT, SO 3/14/1929	5689	1/16/1980	AT 10:00 AM THE LANDS WILL BE OPEN TO THE PUBLIC LAND LAWS, INCLUDING THE MINING LAWS; (A-6829); LD TP: 7S 14W;	
35												X						LD TP: 8S 15W;	PLO WDL GILA PROJECT	5756	9/22/1980	WITHDRAWN FROM SETTLEMENT, SALE, LOCATION, OR ENTRY UNDER THE GENERAL LAND LAWS, INCLUDING THE MINING LAWS, BUT NOT THE MINERAL LEASING LAWS; TO TERM 9/21/2000; (A-9224); RECL; CASE CLOSED 6/4/2004; O OPENING OF LANDS 6/4/2004;	
7								X				X	X	X	X	X	3, 4						
18	X	X	X	X	X	X			X	X			X	X	X	X	1-4						
19	X	X	X	X	X	X			X	X			X	X	X	X	1-4						
30	X	X	X	X	X	X			X	X			X	X	X	X	1-4						
31	X	X	X	X	X	X			X	X			X	X			1-7	7S 22W;	3002.24 LEASE / OG	A-17059	12/28/1981	EFF 1/1/1982; TERM 1/1/1985; OG SIM APR 1986; CASE CLOSED 6/1/1986;	
5					X	X	X	X	X	X	X	X					4	EXCL APLN A-9683 FOR YUMA PROVING GROUND AND WITHIN YUMA TEST STATION;					
6		X	X										X	X	X	X	1-7	EXCL APLN A-9683 FOR YUMA PROVING GROUND AND WITHIN YUMA TEST STATION;					
8				X	X	X	X	X	X	X								EXCL APLN A-9683 FOR YUMA PROVING GROUND AND WITHIN YUMA TEST STATION;	770.50 LEASE / OG	A-17243	4/22/1982	TERM 5/1/1985; OG SIM OCT 1985; CASE CLOSED 1/1/1986;	
26															X								
32																X							

TOWNSHIP 07 SOUTH RANGE 21 WEST OF THE GILA & SALT RIVER MERIDIAN, ARIZONA

SECS	SUBDIVISIONOR																Acres	Kind of Entry or Purpose	Serial Number or Order Number	Action Date	Remarks		
	NE 1/4				NW 1/4				SW 1/4				SE 1/4									Lots	Other Description
	NE	NW	SW	SE	NE	NW	SW	SE	NE	NW	SW	SE	NE	NW	SW	SE							
For orders affecting disposal or use of unidentified lands withdrawn for classification, minerals, water, and/or other public purposes, and Indian treaties, refer to Index to Miscellaneous Documents																							
33			X	X					X	X	X	X	X	X									
34									X	X	X	X			X	X							
35		X			X	X	X	X	X	X	X	X						RW ELECTRIC TRANSMISSION LINE	A-11639	8/5/1982	TO TERM 8/4/2032; OTHER TPS: 1S 6W, 2S 7W, 2S 8W, 3S 8W, 4S 8W, 4S 9W, 5S 11W, 5S 12W, 6S 12W, 6S 13W, 6S 14W, 7S 14W, 7S 15W, 7S 16W, 7S 17W, 7S 19W, 7S 20W, 7S 22W, 8S 17W, 8S 18W, 8S 19W, 8S 20W, 8S 21W, 8S 22W;		
7	X	X	X	X	X												1, 2	6S 21W;	280.38	LEASE / OG	A-17299	2/2/1983	EFF 3/1/1983; TERM 3/1/1985; OG SIM AUG 1985; CASE CLOSED 11/1/1985
5																		PART LYING EAST OF 650 FT WIDE RW FOR GILA GRAVITY MAIN CANAL AND WEST OF A LINE PARALLEL TO AND 1/4 MILE EAST OF CANAL;					
6																		PART LYING EAST OF 650 FT WIDE RW FOR GILA GRAVITY MAIN CANAL;					
8																		PART OF NORTH 1800 FT LYING EAST OF 650 FT WIDE RW FOR GILA GRAVITY MAIN CANAL AND WEST OF LINE PARALLEL TO AND 1/4 MILE EAST OF CANAL;		PLO PART REV WDL COLORADO RIVER SURVEY, SO 7/2/1902, COLORADO RIVER SURVEY, YUMA PROJECT, SO 1/31/1903, COLORADO RIVER PROJECT, LAGUNA RESERVOIR SITE, SO 7/1/1904, COLORADO RIVER STORAGE PROJECT, 3/14/1929	6475	10/5/1983	
5																		PART LYING EAST OF 650 FT WIDE RW FOR GILA GRAVITY MAIN CANAL AND WEST OF A LINE PARALLEL TO AND 1/4 MILE EAST OF CANAL;					
6																		PART LYING EAST OF 650 FT WIDE RW FOR GILA GRAVITY MAIN CANAL;					
8																		PART OF NORTH 1800 FT LYING EAST OF 650 FT WIDE RW FOR GILA GRAVITY MAIN CANAL AND WEST OF LINE PARALLEL TO AND 1/4 MILE EAST OF CANAL;		PLO WDL YUMA PROVING GROUND	6475	10/5/1983	WITHDRAWN FROM SETTLEMENT, SALE, LOCATION OR ENTRY UNDER THE GENERAL LAND LAWS, INCLUDING THE MINING LAWS; (A-9683); TERM 10/4/2003; LD TP: 6S 21W; CASE CLOSED 6/4/2004; O OPENING OF LANDS 6/4/2004;
5																		PART LYING EAST OF 650 FT WIDE RW FOR GILA GRAVITY MAIN CANAL AND WEST OF A LINE PARALLEL TO AND 1/4 MILE EAST OF CANAL;					
6																		PART LYING EAST OF 650 FT WIDE RW FOR GILA GRAVITY MAIN CANAL;					

TOWNSHIP 07 SOUTH RANGE 21 WEST OF THE GILA & SALT RIVER MERIDIAN, ARIZONA

SECS	SUBDIVISIONOR																Acres	Kind of Entry or Purpose	Serial Number or Order Number	Action Date	Remarks		
	NE 1/4				NW 1/4				SW 1/4				SE 1/4									Lots	Other Description
	NE	NW	SW	SE	NE	NW	SW	SE	NE	NW	SW	SE	NE	NW	SW	SE							
For orders affecting disposal or use of unidentified lands withdrawn for classification, minerals, water, and/or other public purposes, and Indian treaties, refer to Index to Miscellaneous Documents																							
8																		PART OF NORTH 1800 FT LYING EAST OF 650 FT WIDE R/W FOR GILA GRAVITY MAIN CANAL AND WEST OF LINE PARALLEL TO AND 1/4 MILE EAST OF CANAL;		O OPENING OF LANDS	AZA-9683	6/4/2004	AT 10:00 AM THE LANDS ARE OPEN TO THE PUBLIC LAND LAWS AND LOCATION AND ENTRY UNDER THE US MINING LAWS;
35												X						LD TP: 8S 15W;		O OPENING OF LANDS	AZA-9224	6/4/2004	AT 10:00 AM THE LANDS ARE OPEN TO THE PUBLIC LAND LAWS AND LOCATION AND ENTRY UNDER THE US MINING LAWS;
35																		M&B;		QCD FROM US	AZA-35873-C5	3/26/2007	LD TP: 8S 15W;
26													X	X					0.42	R/W ROAD	AZA-33454	9/7/2007	TO TERM 12/31/2026;
26													X	X									
35		X							X						X					R/W TRANSMISSION LINE	AZA-33824	6/20/2011	TO TERM 12/31/2030; OTHER TP: 8S 21W;
26													X	X									
35		X							X						X				1.336	R/W BURIED AND AERIAL CABLE LINES	AZA-33967	2/28/2012	TO TERM 12/31/2030;